TXWECO

ALLEN COUNTY PUBLIC LIBRARY
3 1833 01857 9554

Wanda Lehew

GC
976.402
F776TWE,
1937

TXWECO
1937

Foreword

TO record the activities and achievements of our school and its students during this year in such a way that in the future this book may add to our pleasant college memories—this is our aim.

The Staff

CONTENTS

The College
Administration
Features
Classes
Athletics
Organizations

TXWECO
1937

Published by the

STUDENT BODY

of

Texas Wesleyan College

Fort Worth, Texas

Dedication

Because of her genial personality, her friendly spirit, and the great interest which she takes in all forms of student activity, we dedicate this "Txweco 1937" to

Miss Juanita Cowan

Miss Juanita Cowan

COPYRIGHT

Louise Gwaltney
Editor-in-chief

Dorothy Allen
Associate Editor

Vernon Willoughby
Business Manager

Engraving by
Southwestern Engraving Co.

Printing by
Marvin D. Evans Co.

Photography by
Greer

Alma Mater

I.

In the heart of dear old Texas,
  Where the sweet bluebonnets grow,
Stands a cherished Alma Mater
  And it's there our mem'ries go,
Where the blue and gold are waving,
  Where the Southern breezes play,
Pride of Texas, Alma Mater,
  'Tis of you we sing today.

Chorus:

Oh, Texas Wesleyan College,
  Pride of the Lone Star State,
Though the years be swiftly fleeting,
  We never shall forget
To bring to you or college,
  Hearts that are fond and true,
Your daughters and sons will be faithful,
  Bringing tribute and praise to you.

II.

Round your stately walls of knowledge
  Linger mem'ries fond and dear
Of your counsel, truth, and wisdom
  And of friends from far and near;
And we make this sacred promise
  That we'll ever bring to you
Tribute, praise, and love, and homage,
  Alma Mater, Hail! to you!

College Church

Administration

Ann Waggoner Hall

Boaz-Benbrook Hall

Mulkey Hall

Fine Arts

Education Building

Dan Waggoner

Our Campus

Administration

PRESIDENT LAW SONE, A. M.

You, the members of the Senior Class and the Student Body of Texas Wesleyan College, have endeared yourselves to the faculty and the friends of the institution by your studious habits and high moral and intellectual standards. Future student bodies will build upon your foundation an ever-lengthening and broadening sphere of influence, which will place the Alumni and ex-students of this college in positions of prominence and trust in their respective communities.

I sincerely hope that this has been a happy year for you and that the habits you have formed and the associations you have made may prove a constant source of pleasure and profit to you in the years to come. With your loyalty and good will this institution will continue to grow and render a great service to the future group of young men and young women who enroll in your institution.

Law Sone

DEAN WALTER GLICK, A. M.

To the Student Body of the Texas Wesleyan College I want to emphasize that this should be an era of cooperation between man and man in all walks of life. The administrators, faculty, students and alumni of this college are one big family, so let us have open hearts and helping hands for each other.

Walter R. Glick

FACULTY

WILLIAM STUART, A. M.
Professor of History and Social Sciences

Dear Wanda: May you go far in your work and have a brilliant career. Sincerely yours "alias" Louise McClure
Anna Lois Burdette

ANNA LOIS BURDETTE, A. M.
Professor of Home Economics

ROSE LEE LISENBY, A. M.
Professor of English

JOHN WESLEY SIMMONS, Ph. D.
Professor of Bible and Religious Education

FACULTY

DE REMA PARKER, A. M.
Professor of Physical Education

ISABEL STILES, M. S.
Professor of Biology

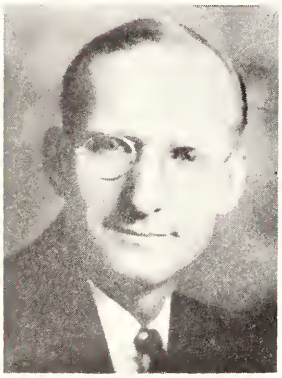

ALFRED M. EWING, M. S.
Professor of Chemistry

MARIUS THOR
Head of Department of Music

FACULTY

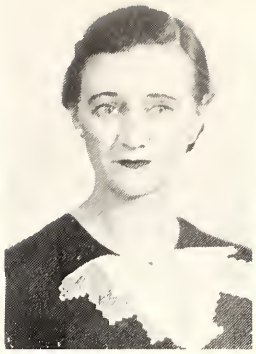

ELLEN JANE LINDSAY
Assistant Professor of Piano

KATHERINE KILANDER
Assistant Professor of Piano

GUY PITNER
Assistant Professor of Piano

LILLIAN NORWOOD, A. M.
Librarian

FACULTY

AUGIE MAE HOWELL, A. M.
Assistant Professor of Education

H. HOWARD HUGHES, A. M.
Assistant Professor of English

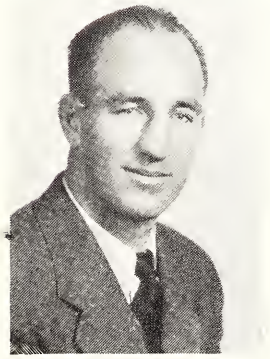

BYRON RHOME, A. M.
Director of Athletics

Souvenez-vous toujours de notre chère de Françoise.
Erin Connor

ERIN CONNOR, A. M.
Assistant Professor of Romance Languages

FACULTY

ISLA M. BICKERS, A. M.
Assistant Professor of Speech

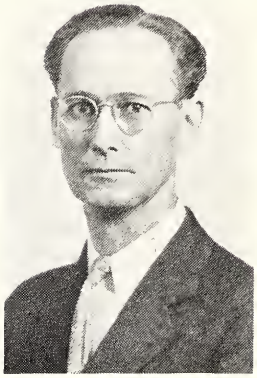

E. M. BOWMAN, A. M.
Assistant Professor of Education

JUANITA COWAN, A. B.
Instructor in Romance Languages

ELIZABETH RILEY, B. S.
Instructor in Secretarial Training

FACULTY

MAURINE GRANER, A. B.
Instructor in Art

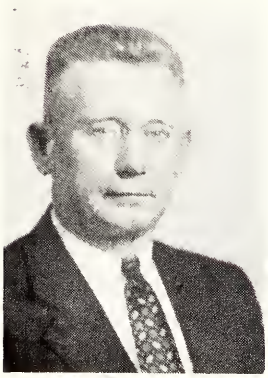

F. R. MATTHIS, A. B.
Instructor in Mathematics

FREDERICK GILES, A. M.
Assistant Professor of Art

GLADYS SNAVELY BOWMAN, A. M.
Instructor in Journalism and English

PATTI HIGHTOWER GRAHAM, B. M.
Instructor in Piano

ELIZABETH EARLY, B. M.
Instructor in Public School Music

FACULTY

LONYE BROOKS
Bookkeeper

AGNES HUGHES MASSIE, A. B.
Field Secretary

ERNAL SMITH, A. M.
Field Secretary

PAUL CROUCH, A. M.
Registrar

ERNESTINE KERR, B. S.
Cashier and Office Secretary

MAUDE A. PETTEY, A. B.
Secretary to President

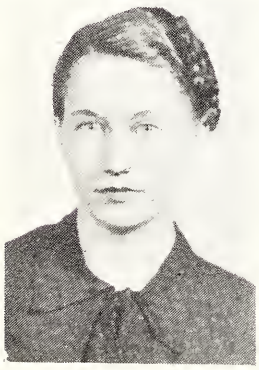

EVELYN DOAK, A. B.
Secretary Religious Education

Dear Wanda,

I've enjoyed knowing you and being with you in S.M.E. May we have more "week-ends" together in the future. And I won't soon forget the lovely tea.

Remember a friend,

Evelyn Doak

MRS. J. M. BERRY, B. S.
Dietitian and Hostess of Ann Waggoner Hall

MRS. NEAL TURNER
Hostess of Mulkey Hall

MRS. AMBER POLLOCK
Hostess of Dan Waggoner Hall

MRS. A. STANFIELD
Nurse

MRS. HENRIETTA SCOTT
Hostess of Boaz-Benbrook Hall

STUDENT ASSISTANTS

Dorothy Allen, Home Economics; Frances Beddow, Education ;Olive Blanke, Piano; James Cogdell, History; Marshall Cole, Secretarial Training; Earl Corbitt, Chemistry.

Ora Mae Dickey, Education; Evelyn Dow, English; Bill Fisher, History; Dorothy Flynt, Physical Education; George Gwaltney, English; Louise Gwaltney, English.

Louise Greenwaldt, Home Economics; Margaret Hayes, Chemistry; Connie Hurley, Publicity Office; Margaret Jobe, Physical Education; Sammie Ruth Johnson, Physical Education; Samuel Kennemer, Secretarial Training; Cathryn Louise McClung, History.

Mary Lee McMahon, Secretarial Training; Thelma McMahon, Art; Bobbie Sue Moore, Education; Clara Belle Porter, English; Pauline Renick, Physical Education; May Rosenlund, Music; Susan Schmidt, Physical Education.

Russell Marie Smith, Secretarial Training; Lola Ruth Stanfield, Music; Frank Tomkins, Biology; Alex Warfield, Art; Alma Watson, Biology; Avanal West, Speech; Howard Wheeler, Publicity Office.

ADVISORY BOARD

DEAN WALTER R. GLICK

MISS DE REMA PARKER, *Chairman of Women's Advisory Committee*

E. M. BOWMAN, *Chairman of Men's Advisory Committee*

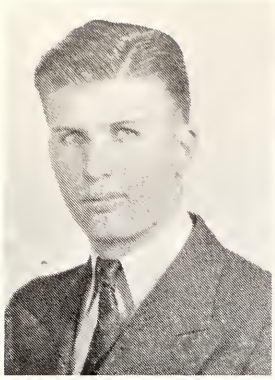

GWALTNEY

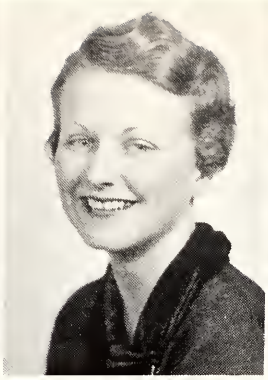

FLYNT

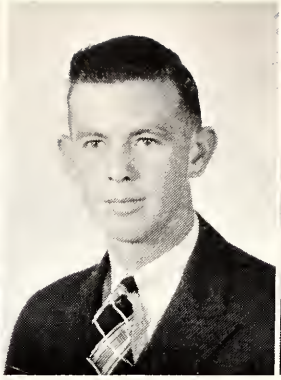

HARDING

McMAHON

EXECUTIVE BOARD OF STUDENT BODY

George Gwaltney ..... *President*

Dorothy Flynt ..... *Vice-President*

Ralph Harding ..... *Secretary*

Thelma McMahon ..... *Treasurer*

HOLMES GULLAHORN FLANIKEN

ISBELL EATON RAINEY HAYES

DORMITORY COUNCIL

Ellen Mae Holmes ..... *Chairman*

Lucia Eaton
Geraldine Isbell
Jean Gullahorn
Marguerite Flaniken
Margaret Hayes
Clifford Rainey

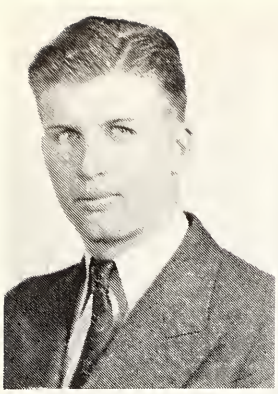
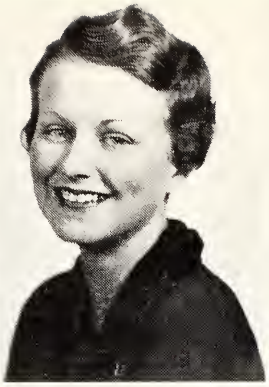
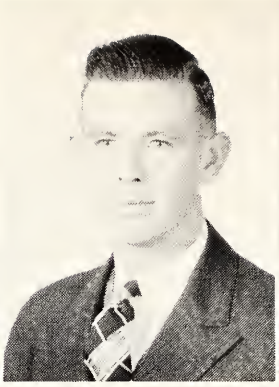

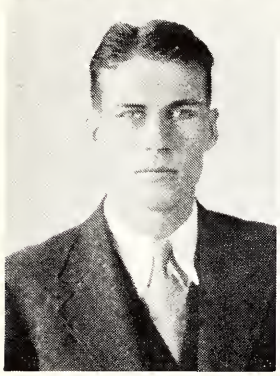
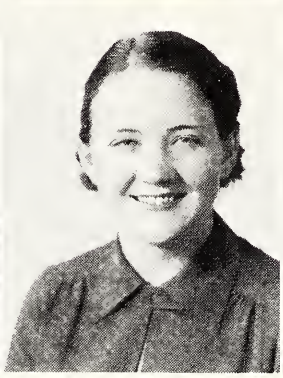
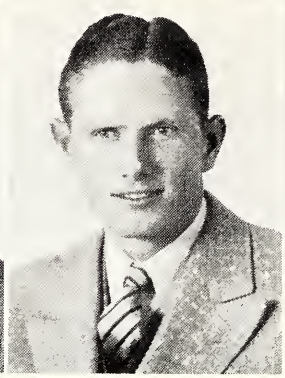

GWALTNEY M. ISBELL | FLYNT JOBE | HARDING MINSHEW | McMAHON HOLMES

STUDENT COUNCIL

George Gwaltney ..... *President*
Dorothy Flynt ..... *Vice-President*
Ralph Harding ..... *Secretary*
Thelma McMahon ..... *Treasurer*
Milton Isbell ..... *President of Senior Class*
Margaret Jobe ..... *President of Junior Class*
Andrew Minshew ..... *President of Sophomore Class*
Ralph Utley ..... *President of Freshman Class*
Ellen Mae Holmes ..... *President of Dormitory Council*

Campus Scenes

Look at all the pretty people.

Beauty's stairway.

"In the fall a young man's fancy . . ."

Spring study.

Would-be suicidists.

Dormitory picture gallery.

Sister Hubbard and Rain-in-the-face.

Swaying with the breeze.

Ventral view of the famous Parnell tonsils.

A study in expressions.

Rare view—books.

Unusual coats.

Pride of the Richardson family.

Contrast.

Three "gentlemen s preferences."

•

The editor's mind.

A double arthropod.

•

Three papers full of "man bitten dogs."

Feminine William Tell without an apple.

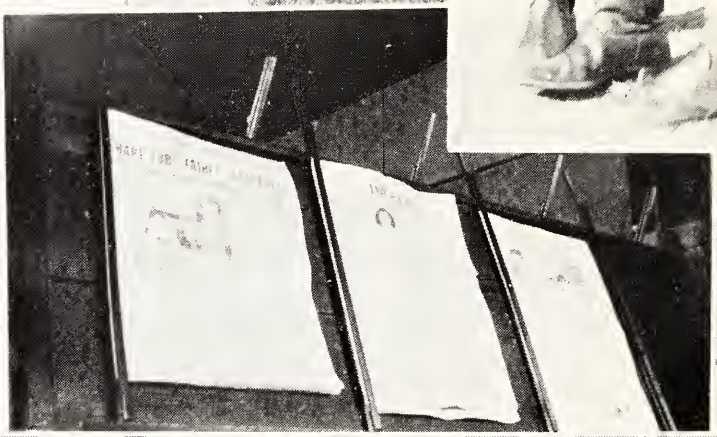

•

Harmony slightly off key.

"Bet this'll top Decker."

" . . . sleep, blessed sleep."

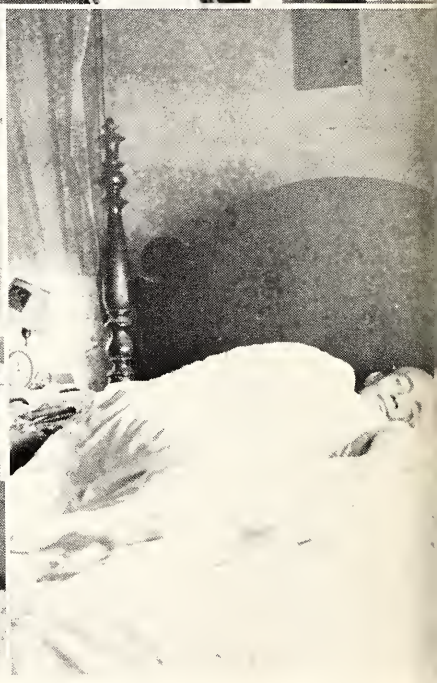

This picture turned their heads.

Notice the dog.

Willie the Conquerer.

Conversation interrupted.

Between classes.

Antique streamlining.

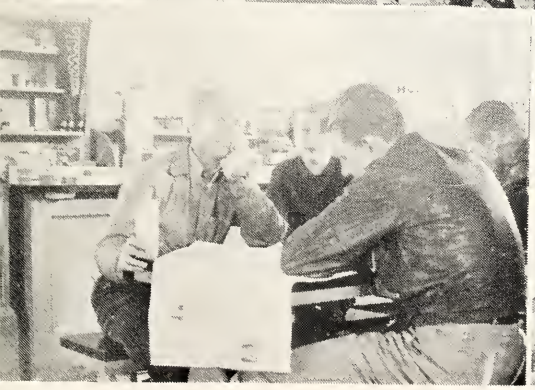

Just dreaming.

Shucks! Why not the top?

Jean comes out.

"Beneath the fish caps, row on row."

Exclamation! We eat!

•

"Purple cows I'd rather not see."

The Shield.

To fill up space.

•

Caught unawares.

Advice.

Three of Willie's associates.

•

Dean Glick's favorite campus personality.

Ye ole Misery Manor.

A crowd.

•

Coiffures.

Turn around ten times and this is how they will look.

Inhabited scenery.

The object of interest can't be seen.

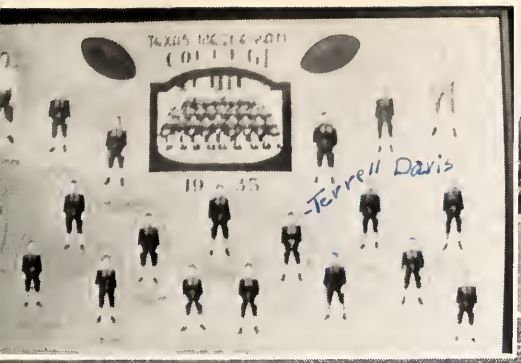

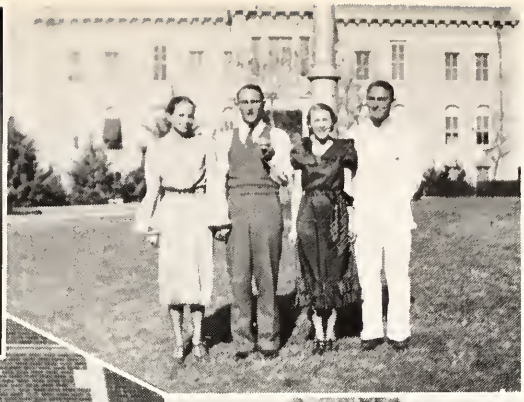

Which adorns the front hall.

Fisticuffers furnish photo with fair femmes.

If it weren't for the camera they'd slide down the middle rail.

XXXXX-legs crossed, not love and kisses.

A long end run.

The Easter Parade.

" . . . Pride of the Lone Star State."

Stately Ann.

House mother chaperoned.

The Saturday Leaning Pest.

Lady frowns upon "birdie."

The fish who netted Medlock.

" . . . thief, doctor, lawyer."

Sweater and hair that match.

Ad salesman who travels extensively.

Hallowe'en queen is no hag.

Tooth-paste ad personified.

Picture shooter shot.

Making faces again.

Looking at the tall buildings.

Using the stranglehold on the books.

"Yeah, we'll pose."

She rolls her own.

The "Pin-Clothes-Closer" Club.

Yes. It sometimes happens.

Siesta.

Not a lover of photography.

The disher-outers.

To the Trading Post! There's a nickel in the crowd.

"A code id by head."

". . . and it was this big!"

Doing the carioca—or something.

Human stair steps.

Serious talk.

Ape's eye view.

Two Apollos.

No cold shoulder here.

Bull session.

A leg, two backs, and a face.

Getting up in the world.

Back to nature.

Sticker display.

She's working her way thru college, maybe.

Golfer swings along.

Which looks like football, but isn't.

Let her go. She wants to be alone.

Rockin' chair's got 'em.

Getting informed.

They must want to play.

Wanted!

A bust.

Smile of beauty.

Which should prove Darwin's theory.

Where they teach the alphabet.

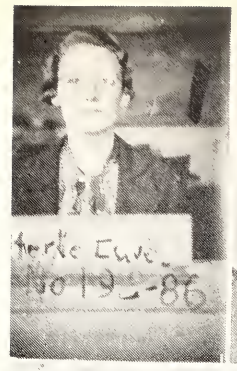

Sh-h-h. He's slipping in.

Two players and their mascots.

Hitch-hiking not so hot.

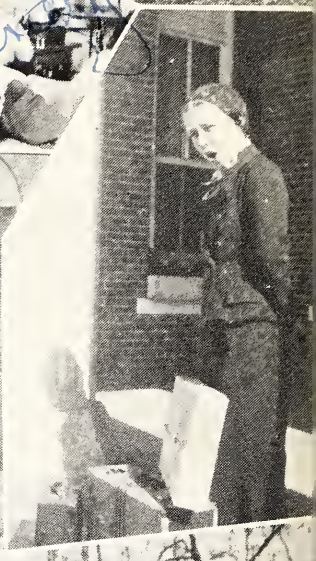

Dinner on the grounds.

Call her "Teach," then run.

Pocketed and crossed hands.

An audience.

Susan threatens.

You name it.

Hold on! A curve!

Eyes left!

She smirked; he grinned.

She and her faithful chapeau.

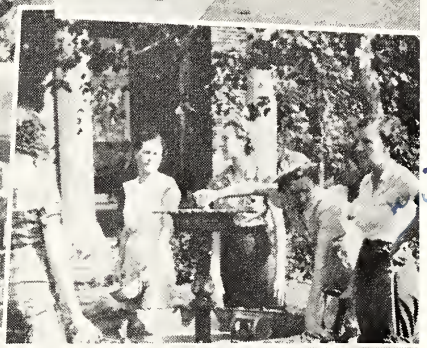

They scrubbed it with toothbrushes.

Just before the battle.

Solemnity.

Industrious fish.

Christmas spirit.

Garbo ducked too late.

Natural habitat.

Mr. Matthis goes up.

Let's call a heart a heart.

Those eyes.

Famous Boyd appendages.

Tour for T. W. C.

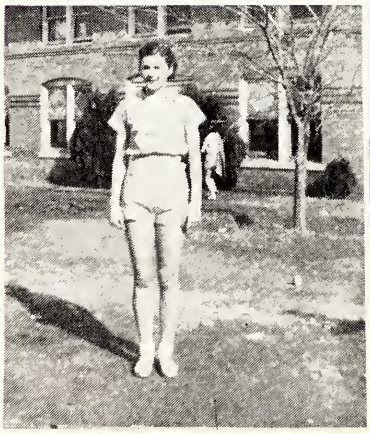

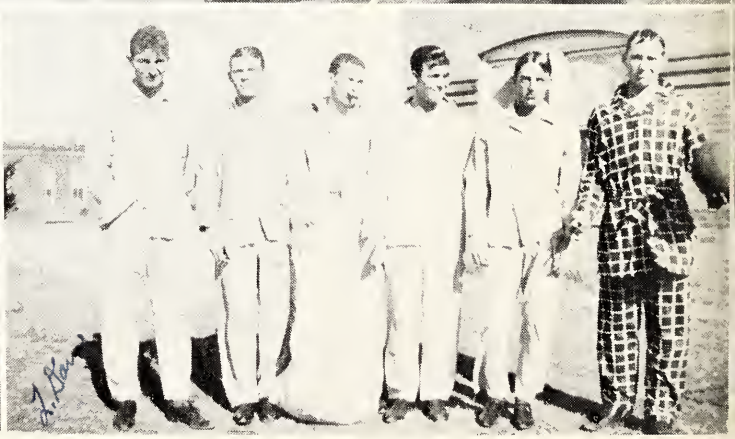

Valentine thought it was hers.

Bradford boys.

Ole lerve!

Looking at the Ad through ice-sheathed stems.

A piece of Powell.

Pride of campus.

Just before the racquet fell.

Improvised swing.

Cave-man stuff.

Christmas Play.

Christmas Carols.

Chapel.

"The Dummy."

Symphony in White.

Another act.

Pictures such as these remind us of happy times in a wonderful school.

Tall gleaming columns and shady walks remind us of times that can never return.

Our administration building is one of the most beautiful buildings of its type in Fort Worth.

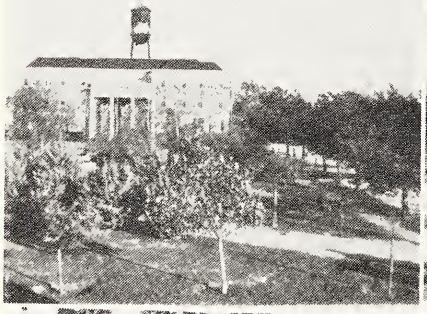

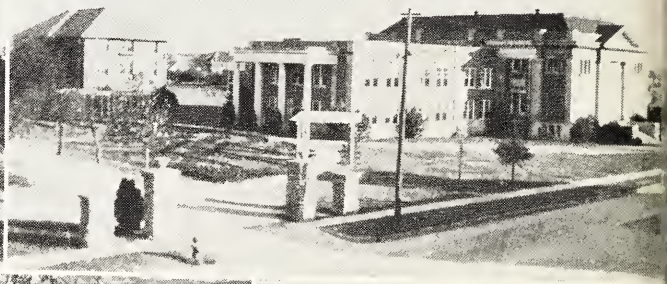

All of them seem to say, "Remember us when you have left school—for old time's sake."

Upperclassmen

Dearest Vanda:

I think you are a very, very sweet little girl. You are so cute and lovable! And boy, what a swell little dancer you are. I have certainly enjoyed your friendship and I shall never forget you.

I wish for you the best of luck and a world of success. And may happiness crown your life forever & ever.

Lots of Love to you,
Clarice Jordan.

Dear Vanda:

You are a person worth knowing. I appreciate the friendly smile you always give - and I appreciate your friendship very much. I hope we will be friends always.

Best of wishes from a true friend
M.A. Walker

eal Vanda:

I really have en-
oyed being associated
rth you. I'm going
o miss seeing you
ach morning for the
nsuing year! I
hink you are an
ttractive and
harming person.
ay the best of
uck come to you,
nd be with you
e rest of your life.

Pearl Mayer Dobson

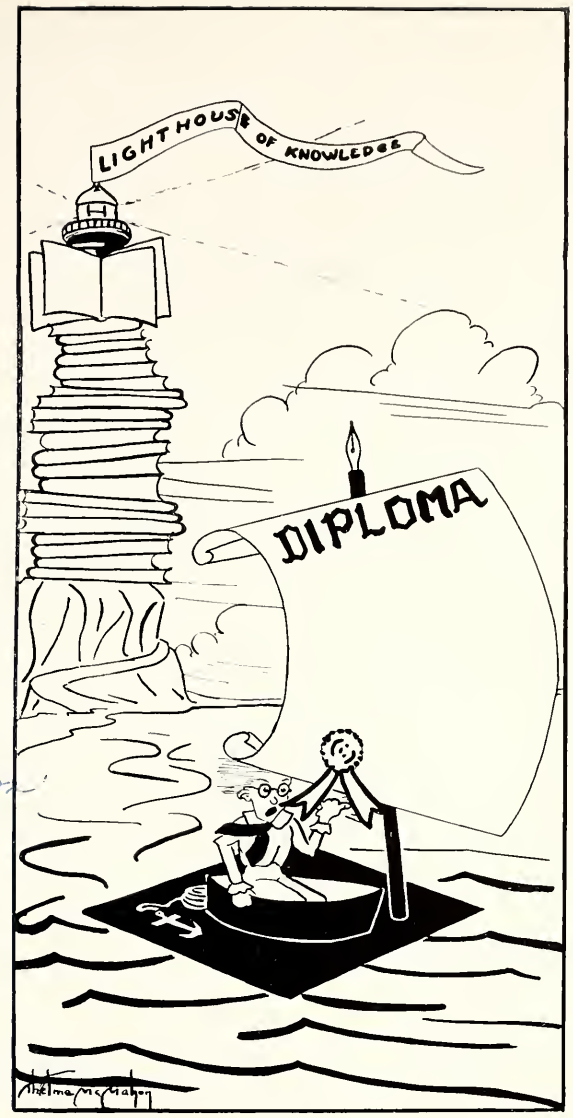

Seniors

MILTON ISBELL
Fort Worth, Texas
B. S.
Major: Physical Education
Weatherford Junior College, President Senior Class, T. W., Sakkara, Football, Basketball.

FLOYD BOULWARE
Cleburne, Texas
B. A.
Major: Social Science
T. C. U., Daniel Baker, Vice-Pres. Senior Class, Press Club, Txweco Staff, Ministerial Association.

JEANNE GULLAHORN
Wichita Falls, Texas
B. A.
Major: Social Science
Wichita Falls Jr. College, Autiss, Koro, Alpha Rho Tau, W. S. A., Y. W. C. A., Dormitory Council.

LILLIAN MAY MILLING
Strawn, Texas
B. A.
Major: English
John Tarleton, P. C. C., S. M. K., Glee Club.

LENORE ALEXANDER
Fort Worth, Texas
B. A.
Major: Music
Texas Tech, Baptist Seminary.

HATTIE MAE ANDERSON
Midlothian, Texas
B. S.
Major: Social Science

FRANCES BEDDOW
Midlothian, Texas
B. A.
Major: Spanish
Social Science
Koro, Alpha Chi, Alpha Rho Tau, Legislative Board '34-35.

MRS. VIDA BELL
Fort Worth, Texas
B. A.
Major: Social Science
Alpha Chi, Alpha Rho Tau.

OFFICERS

Milton Isbell ..... *President*
Floyd Boulware ..... *Vice-President*
Jean Gullahorn ..... *Secretary*
Lillian May Milling ..... *Treasurer*

Wanda —
I wish you
gobs of success
+ I know with
your personality
you will have it
Sincerely,
Grace
Copeland

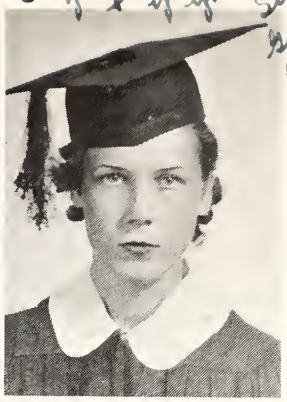
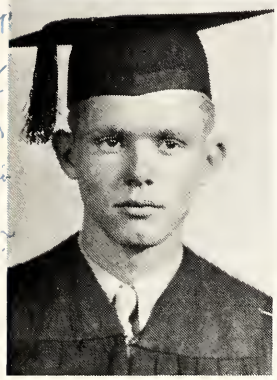
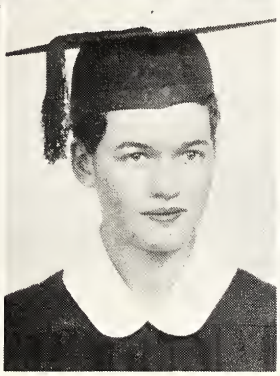

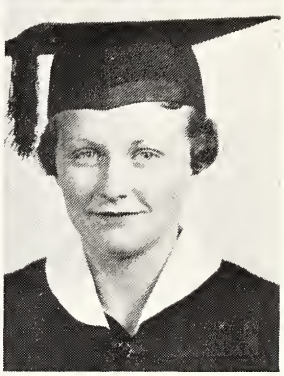

MILDRED BURNEY
Tehuacana, Texas
B. A.
Major: Social Science Education
Westminster Jr. College. Y. W. C. A.

MRS. MAXINE BUTLER
Fort Worth, Texas
B. A.
Major: Social Science

MRS. CARLOCK
Fort Worth, Texas
B. S.
Major: Social Science Alpha Chi

GRACE COPELAND
Fort Worth, Texas
B. A.
Major: Social Science
Rambler Staff, Txweco Staff, Press Club, P. C. C.

EARL CORBITT
Fort Worth, Texas
B. S.
Major: Chemistry
T. C. U. Altoco, Annual Staff '35-36, Chemistry Asst.

JENNIE VERNE CROMWELL
Stephenville, Texas
B. A.
Major: Music Theory Violin
Baylor University. Koro, President; Deka, Secretary.

LUCIA EATON
Mineral Wells, Texas
B. A.
Major: English, Education
Koro, Deka, Alpha Chi-President, House President Boaz Hall.

DOROTHY FLYNT
Fort Worth, Texas
B. A.
Major: Physical Education
S. M. K.-President 4, W. S. A.-President 3, Alpha Chi, Autiss, Y. W. C. A.-President 3, P. C. C.-President 2, Vice-President of Student Body, Physical Education Assistant.

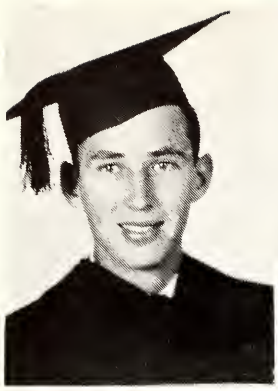

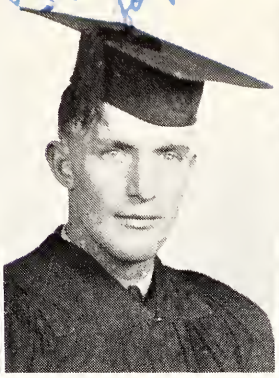

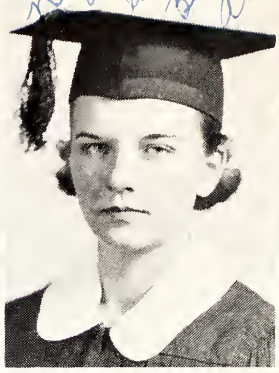

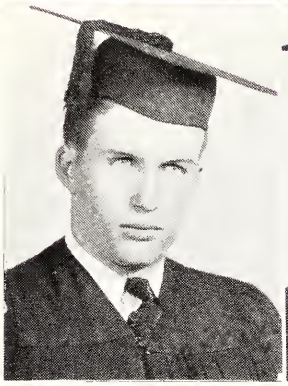

ALTON GANTT
Breckenridge, Texas
B. S.
Major: Economics
Physical Education
Thespian, Sakkara, Football, Boxing.

WILFORD GILLESPIE
Coolidge, Texas
B. S.
Major: Social Science
Westminster Junior College. President of Altoco, T. W., Basketball, Baseball.

ANNELLE GLICK
Fort Worth, Texas
B. S.
Major: Education
Texas University. Autiss, S. M. K., Y. W. C. A.

CLARIS GLICK
Fort Worth, Texas
B. A.
Major: History
Texas University. Autiss, S. M. K., Thespian, W. S. A., Y. W. C. A.

GEORGE GWALTNEY
Kennedale, Texas
B. A.
Major: English
Social Science
Randolph Jr. College. President Student Body, Altoco, Press Club, Alpha Chi.

MARGARET HAYES
Gallup, New Mexico
B. S.-B. A.
Major: Chemistry, Spanish
Alpha Chi, S. M. K., Autiss, W. S. A., Dormitory Council, Chemistry Assistant.

LE ROY HENRY
Rogers, Arkansas
B. S.
Major: Social Science
Religious Education
Texarkana Jr. College. Altoco, Y. M. C. A., Ministerial Association.

ELLEN MAE HOLMES
Kopperl, Texas
B. A.
Major: Social Science
Weatherford Junior College. Koro, Deka, President Dormitory Council, Student Council.

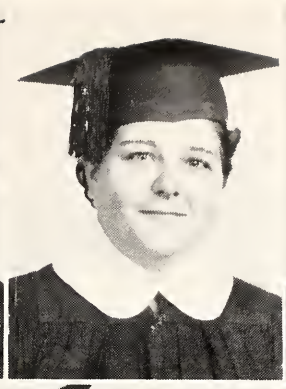

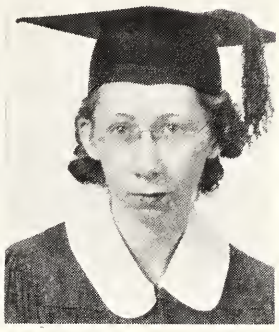

CONNIE HURLEY
Jacksonville, Texas
B. S.
Major: Physical Education
Lon Morris Jr. College. Autiss, Koro, W. S. A., Y. W. C. A., Press Club, Rambler Staff-Editor.

GERALDINE ISBELL
Decatur, Texas
B. A.
Major: Social Science
Kidd Key College. Koro, Alpha Rho Tau, Dormitory Council.

MELANIE FAY JAMES
Port Arthur, Texas
B. A.
Major: Religious Education
Glee Club, W. S. A., Orchestra, Y. W. C. A., Thespian, Education Assistant.

SAMMIE RUTH JOHNSON
Ft. Stockton, Texas
B. A.
Major: Physical Education
W. S. A., Koro, Autiss, Press Club.

ANN KERR
Carrollton, Texas
B. A.
Major: Speech
Paris Jr. College. Y. W. C. A., S. M. K., Debate Club, Thespian.

MRS. OLIVE MAE KRAUSE
Fort Worth, Texas
B. A.
Major: English
Physical Education
S. M. K., P. C. C., Y. W. C. A.

RUTH LANFORD
Fort Worth, Texas
B. A.
Major: Social Science
Education
Alpha Chi, P. C. C.

H. Langston

Dear H
I certainly have enjoyed knowing you. I think you have a great job. Remember Boiler Room at the Fair. Thelma

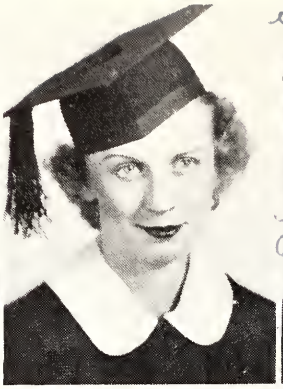

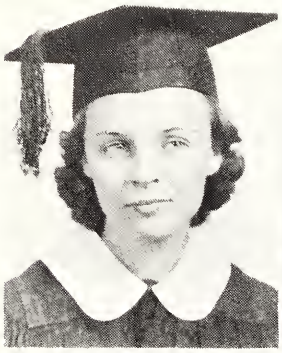

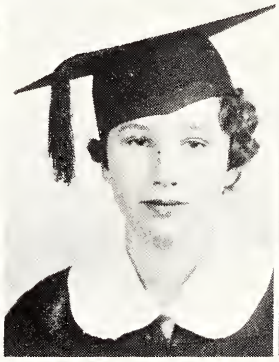

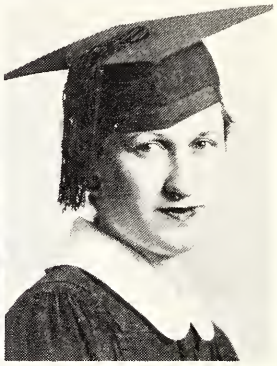

HAL LANGSTON
Fort Worth, Texas
B. A.
Major: English
Social Science
Weatherford Jr. College. T. C. U., Annual Staff '36, Boiler Room '35-'36.

CATHRYN LOUISE McCLUNG
Atlanta, Texas
B. A.
Major: History
Koro, Deka, Cheer Leader 3-4, Smile Girl 2, May Queen 4, Pep Squad 1-2-3, History Assistant.

THELMA McMAHON
Fort Worth, Texas
B. A.
Major: Art, English
S. M. K.-President 4, Alpha Rho Tau, Alpha Chi, P. C. C., Annual Staff, Art Assistant, Treasurer of Student Body.

LYNITA MILLER
Fort Worth, Texas
B. A.
Major: English
S. M. K., P. C. C., Alpha Chi.

MARY JANE MOREHART
Cisco, Texas
B. A.
Major: English
Randolph Jr. College. Koro, Alpha Rho Tau, Orchestra.

CLIFFORD RAINEY
Bloomburg, Texas
B. M.
Major: Public School Music
Alpha Chi, Treasurer.

MRS. PAULINE RENICK
Fort Worth, Texas
B. A.
Major: Education
North Texas State Teachers College, Alpha Chi, P. C. C.

MILDRED RHOTON
Big Spring, Texas
B. S.
Major: Education
Social Science
Alpha Rho Tau.

Dear Wanda,
we have had several discussions since we've been in T.W.C. - I do wish you a splendid graduation next year - Best Hopes for your future -
Hal -

Dear Wanda:
I have enjoyed [illegible]

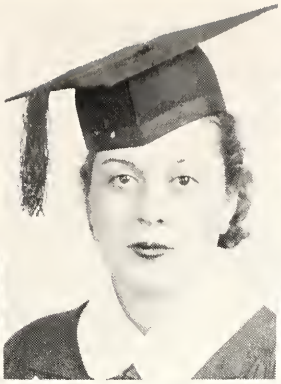

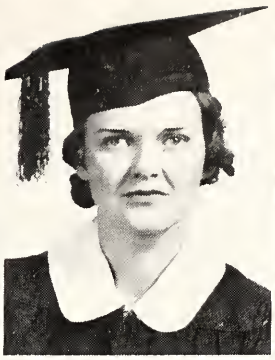

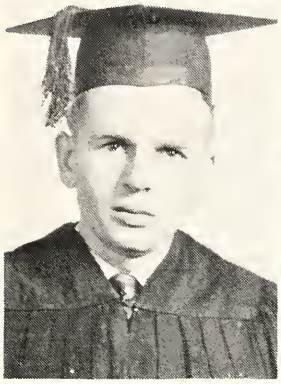

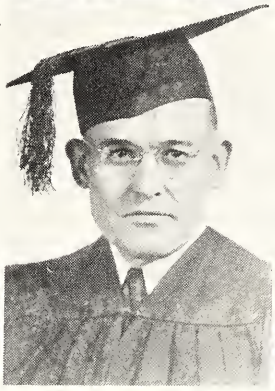

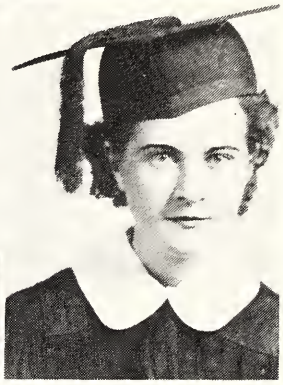

ADDRAN RICHARDSON
Cleburne, Texas
B. A.
Major: Social Science
Weatherford Junior College, Texas University. T. W. Club-President.

SUSAN SCHMIDT
De Leon, Texas
B. A.
Major: Education
Physical Education
Koro, W. S. A., Autiss, AlphaChi, Txweco Staff, Physical Education Assistant.

ALLENE SHARP
Venus, Texas
B. A.
Major: Education
T. C. U., N. T. S. T. C.

LOLA RUTH STANFIELD
McLean, Texas
B. M.-B. A.
Major: Public School Music Education
S. M. K., Alpha Chi, Deka, Glee Club, School Music Assistant.

WILEY THOMAS
Birdville, Texas
B. A.
Major: Social Science

MRS. MODENA TURNER
Smithfield, Texas
B. S.
Major: Social Science
John Tarleton, Denton Teachers College, Commerce Teachers College.

M. A. WALKER
Fort Worth, Texas
B. A.
Major: Bible
Meridian Jr. College, Southwestern University, Trinity University.

JAMIE LEE WATKINS
Muleshoe, Texas
B. A.
Major: Spanish, Education
Koro, Y. W. C. A.

Dear Wanda,
I have enjoyed
being in Classes
with you.
May your future
be a bright one.
Mrs. Turner

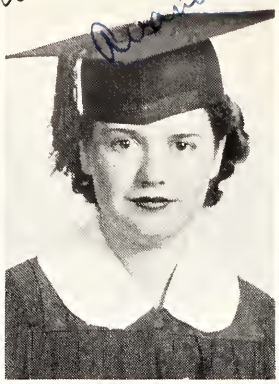

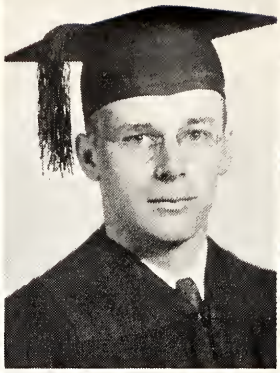

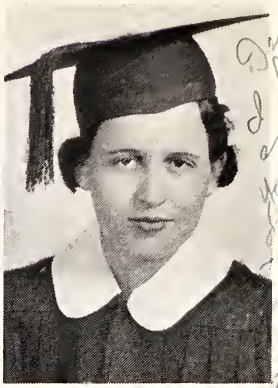

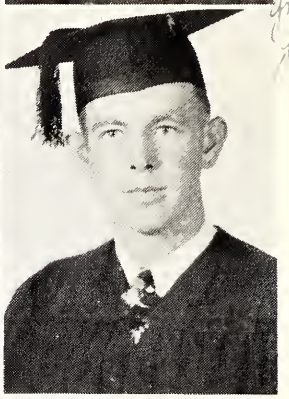

ALMA WATSON
McKinney, Texas
B. S.
Major: Biology
Alpha Chi.

AVANAL WEST
Abilene, Texas
B. A.
Major: Speech
Alpha Chi, P. C. C., Thespian-President 4, S. M. K.-Vice-President 3/4, Debate Club, Rambler Staff, Speech Assistant.

HOWARD WHEELER
Mart, Texas
B. A.
Major: Social Science
Weatherford Junior College. Rambler Staff, Thespian, Press Club, Y. M. C. A., Alpha Chi, Ministerial Association.

MIGNON WHITWORTH
Desdemona, Texas
B. A.
Major: English
John Tarleton, Alpha Chi, P. C. C., S. M. K.

JENNIE YOUNG
Springtown, Texas
B. A.
Major: Social Science

MRS. AVIS CURTNER
Fort Worth, Texas
B. S.
Major: Social Science
N. T. A. C.

MARGUERITE FLANIKEN
Lamesa, Texas
B. A.
Major: English, Education
Thespian, Koro, Deka, Glee Club, Alpha Chi.

RALPH HARDING
Fairfield, Texas
B. S.
Major: Social Scence
Lon Morris Jr. College. Secretary Student Body, Vice-President Altoco, T. W. Club, Basketball.

FLORENCE LOKEY
Memphis, Texas
B. S.
Major: Elementary Education

RALPH PAYNE
Fort Worth, Texas
B. S.
Major: Social Science
N. T. A. C.

Juniors

MARGARET JOBE
Sweetwater, Texas

FRIEDA SMART
Lamesa, Texas

CLARA BELLE PORTER
Fort Worth, Texas

C. A. GREENWALDT
De Leon, Texas

DOROTHY ALLEN
Fort Worth, Texas

KATHERINE BAILEY
Fort Worth, Texas

OLIVE BLANKE
Fort Worth, Texas

DEWIGHT BOSWELL
De Leon, Texas

OFFICERS

Margaret Jobe	*President*
Frieda Smart	*Vice-President*
Clara Belle Porter	*Secretary*
C. A. Greenwaldt	*Treasurer*

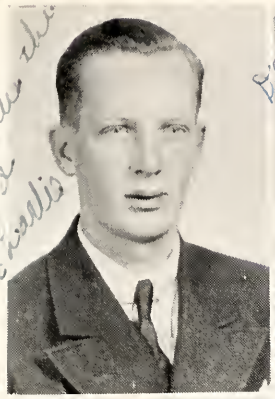

CHARLES BOULWARE
Waxahachie, Texas

GLADYS CATTERTON
Texarkana, Texas

MOZELLE CLEVELAND
Fort Worth, Texas

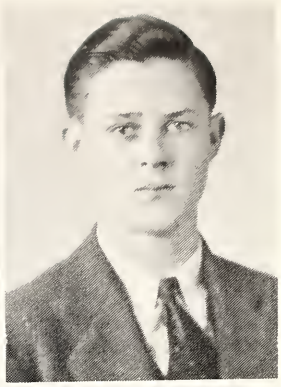

JAMES NEWTON COGDELL
Fort Worth, Texas

ORAMAE DICKEY
Bowie, Texas

Best Wishes
Oramae

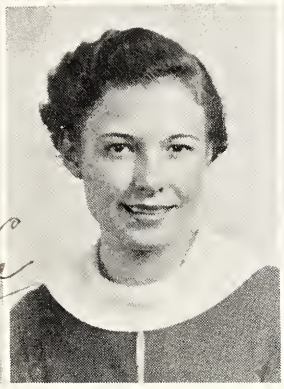

EVELYN DOW
Oran, Texas

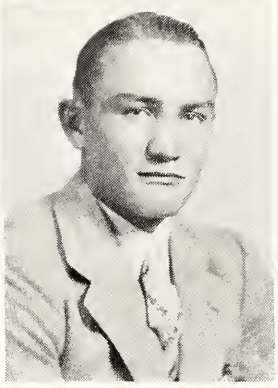

JAMES ELDER
Arlington, Texas

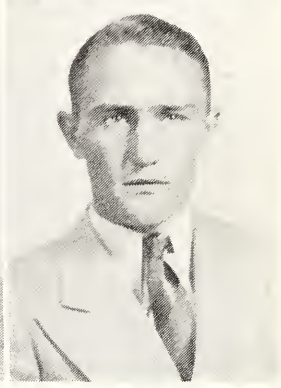

JOE ELDER
Arlington, Texas

Dearest Wanda:
To a girl that I have learned to love and admire very much — May I wish the best for you always.
Oramae

Dear Wanda:
You sure are a nice girl & I have enjoyed going to N.T.S.C. & T.W.C. with you. Hope I get to see you have a new year. Good luck & lots of happiness.
Your friend,
Joe E. Elder

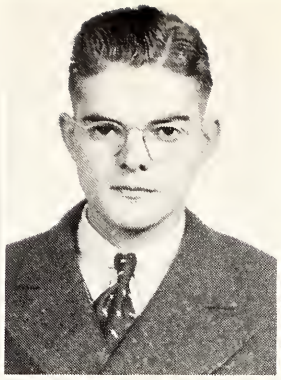

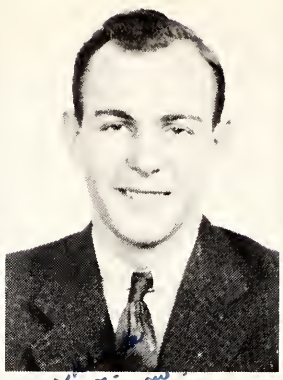

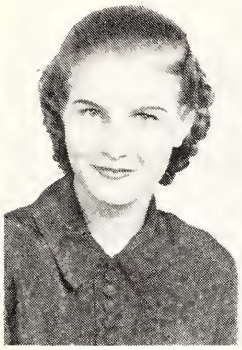

IRENE EMERSON
Bowie, Texas

BILL FISHER
Fort Worth, Texas

THURMOND GEORGE
Fort Worth, Texas

LOUISE GREENWALDT
De Leon, Texas

LOUISE GWALTNEY
Kennedale, Texas

MYRTLE ESTELLE HARDING
Fort Worth, Texas

WOODROW HAYS
Fort Worth, Texas

MAC LATTIMORE
Fort Worth, Texas

Wanda,
I can truly say that your friendship has been a pleasure always to me. May it continue down the year. You've been a grand pupil. Much luck for everything good. Love, Louise

It has really been a pleasure being in the same class with you Wanda. I hope to know you for a long time to come & to know you better — lots of luck + happiness
Bill Fisher

Wanda:
It has been a real pleasure knowing you! & this you have personality, charm, looks plus ability which spells O.K. in any language. May we ever be friends —
Thurmond.

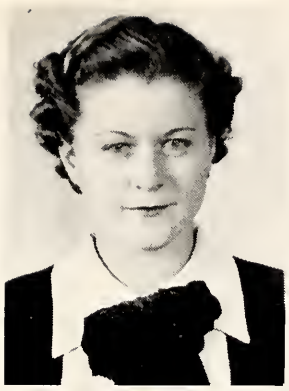

WANDA LEHEW
Fort Worth, Texas

HELEN McCLANAHAN
Frost, Texas

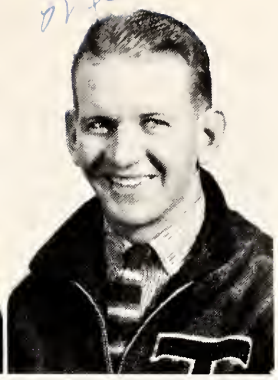

MILTON McCLESKY
Fabens, Texas

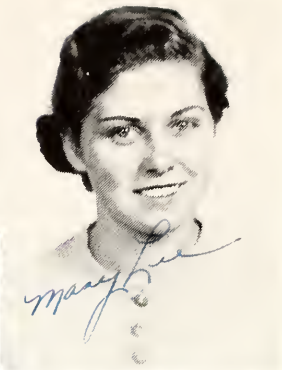

MARY LEE McMAHON
Fort Worth, Texas

LUCY McROBERTS
Fort Worth, Texas

JUANITA MEADOWS
Fort Worth, Texas

MARGUERITE MITCHELL
Fort Worth, Texas

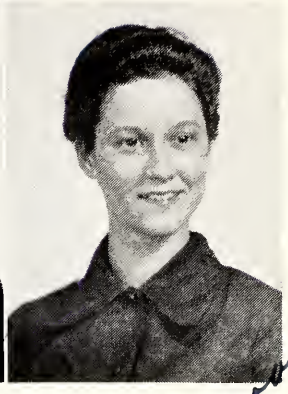

FRANCES MOORE
Naples, Texas

Wanda! You have proven your loyality and your capability in your work. May our friendship continue. Lots of luck & happiness.

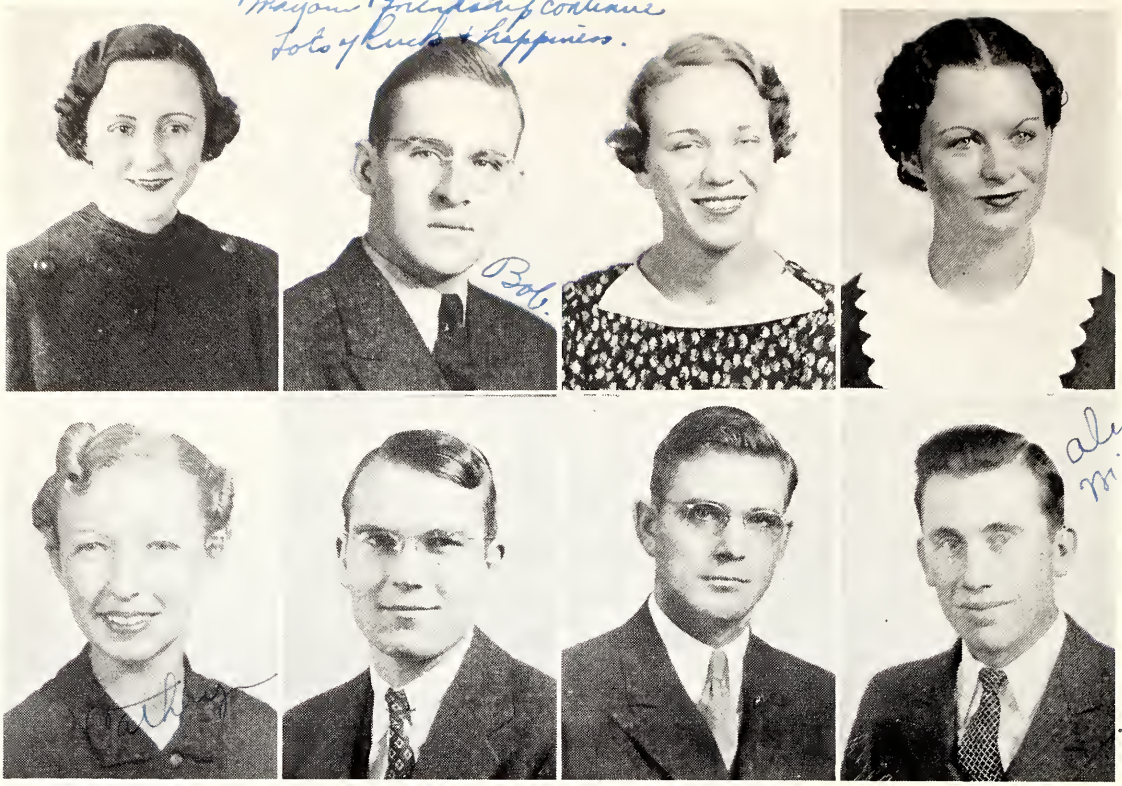

BOBBIE SUE MOORE
Grandview, Texas

ROBERT MOORE
Fort Worth, Texas

ORA MORGAN
Fort Worth, Texas

DORIS MORTON
Fort Worth, Texas

CATHRYN NAUGLE
Roaring Springs, Texas

THOMAS ODUM
Fort Worth, Texas

STANFORD PARR
Fort Worth, Texas

MILBURN PIGG
Vernon, Texas

Dearest Wanda;
I think your plenty keen and you know I thinks lots + lots of you. Keep that happy personality and you'll never have any trouble getting along. I know our friendship will last forever.
Love,
Tommy.

Dearest Wanda
I have really had fun with you this year & I hope we will be better friends than we were summer and next year.
Way

Best Wishes and I hope we'll be back in school together next year.
Gwin Slagle

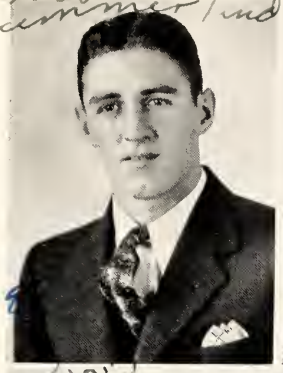

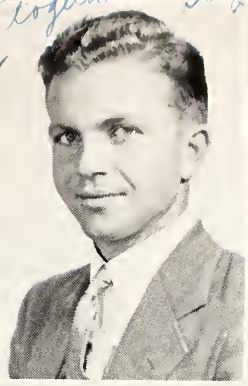
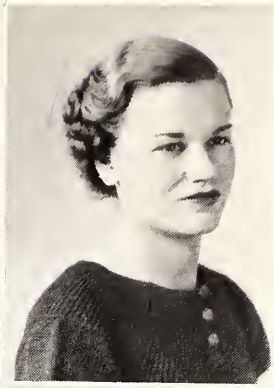

Dear Wanda,
I think you are a mighty sweet girl & I won't forget you. I'll always remember Kathy as a dear friend.
All the luck in the world for you & your
Tommy

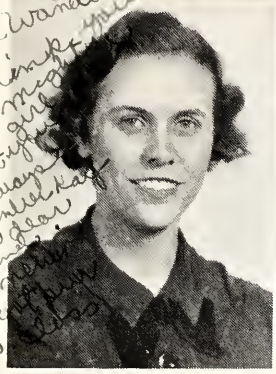
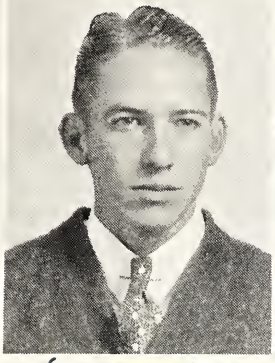
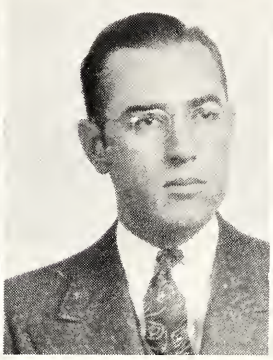
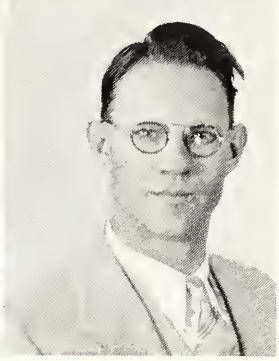

DANIEL RHOME
Cleburne, Texas

MAY ROSENLUND
Fort Worth, Texas

GWIN SLAGLE
Era, Texas

MARGARET SMITH
Floydada, Texas

CARRIE FRANCES TAYLOR
Vernon, Texas

FRANK TOMKINS
Palestine, Texas

JACK WEST
Fort Worth, Texas

JOHN WILHELM
Fort Worth, Texas

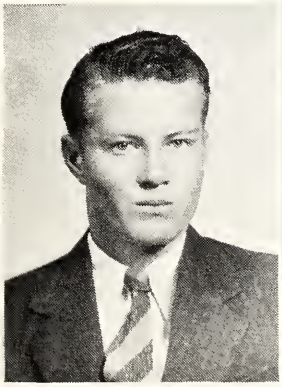
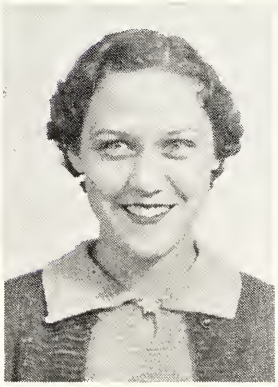
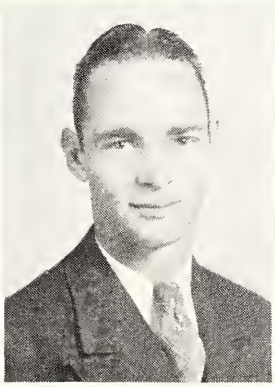
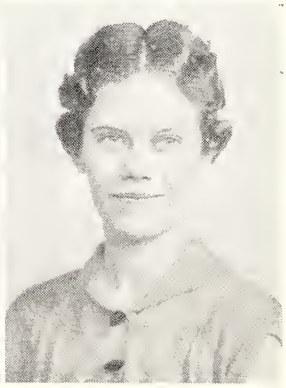

NORRIS WILLIAMS
Fort Worth, Texas

LOUISE WILLIAMSON
Fort Worth, Texas

VERNON WILLOUGHBY
Fort Worth, Texas

MARY LOUISE WINSTON
Fort Worth, Texas

Wanda – Here's wishing you success all through life.
Louise W.

Dear Wanda: I think you are a very cute little itsy, bitsy girl. Always stays as sweet as you are.
A friend, Octova Bowers

Johnny

Love and best wishes to a very sweet girl.
Devotedly
Lillian

Best of luck to a cute little blonde.
Johnny

SECOND SEMESTER STUDENTS

First Row:

DOROTHY BOULWARE	Cleburne	Sophomore
OCTOVA BOWERS	Fort Worth	Freshman
KATHRYN BURELSMITH	Thalia	Sophomore
RUTH CLIFT	Fort Worth	Junior
LOIS CROWLEY	Archer City	Junior
BEN GABY	Kennedale	Senior

Second Row:

REX GLEASON	Jacksboro	Freshman
JOHN HILL	Grandview	Sophomore
ROBERT KINCAID	Weatherford	Junior
ETHEL MILBURN	Nocona	Sophomore
VALINE MILLER	Fort Worth	Freshman
MRS. V. L. MILLER	Arlington	Junior
LILLIAN PARK	Fort Worth	Freshman

Third Row:

BASS POPE	Alvarado	Freshman
MRS. D. B. REINHARD	Fort Worth	Junior
LAURA SELVIDGE	Fort Worth	Freshman
PHIL SIMMONS	Weatherford	Junior
MARGARET SLADE	Toyah	Sophomore
RANDAL SMITH	Fort Worth	Freshman
CLAUD WEBSTER	Fort Worth	Freshman

Wanda,
Your a great two times and all that, but you will do. No fooling I like you a lot. Will see you next year.
a friend,
Phil
P.S. don't forget I am going to eat with you.

Dear Wanda,
Here's hoping you have all the success and happiness you deserve. I think you deserve a lot.
Even if our little junior chapel program didn't go off as well as it might have — I still think it was a good thing!
Bob Kincaid

and lots of luck and happiness to a very cute, sweet girl.
Sincerely
Kathryn

Underclassmen

You sure get around
and jelently all night.
Lots of luck.
Manton McCarley

My Dearest Thanda,
There seemed to be no room on
the page with my picture so I will
scribble up this page.
You have been a swell little pal
these past two years even though it took
quite awhile for us to get acquainted. I will
always remember the swell dancing pal
down in the S.C.C and at the Slumber parties
we had there. And of course the grand and
glorious times we had at the S.M.K. camp
will always be with me in the future days.
May you always have success and
happiness in you future career.
Love always,
Lil Mac

Wanda —
Here's luck and happiness
to a grand girl.
Sincerely,
Mildred Ely

Winda,
It sums I have only
begun to know you since
we've been in foods
together. And now, the
more I'm around you,
the better I like you. Be
sure to put to good use
some day all your cooking
experience.
Joyce Hall

Wanda. You were so
quiet last year I did
not know you but
this year it's been
different and I've learned
to like you a lot. I think
you are plenty cute, too.
May you be successful
in all you do.
Lovingly - Ila

Sophomores

Dearest Little Wanda,
I hope you have
lots of good luck and
happiness. And I want you
to know that when you
count my "lesse" it would
O.K. by me (as if that would
make any difference). Anxiously
though, I like you lots and
my wishes are for the best.
Remember me always.
Dorothy Rainbolt

Andrew Minshew Fort Worth, Texas	Ila Mae Kennedy Rotan, Texas	Dorothy Jean Flowers Wichita Falls, Texas	Leon Matthis Fort Worth, Texas
Wilma Anderson Dallas, Texas	Tommie Bailey Tioga, Texas	John Bray Ranger, Texas	Susie Ellen Breen Ajo, Arizona
Emma Dell Browning Fort Worth, Texas	Iris Caraway Fort Worth, Texas	Marshall Cole Fort Worth, Texas	Norma Ruth Cole Memphis, Texas

OFFICERS

Andy Minshew ..... *President*

Ila Mae Kennedy ..... *Vice-President*

Dorothy Jean Flowers ..... *Secretary*

Leon Matthis ..... *Treasurer*

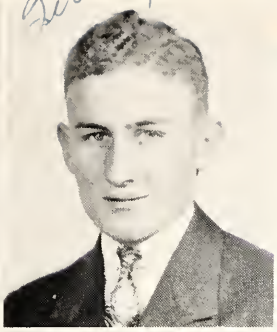

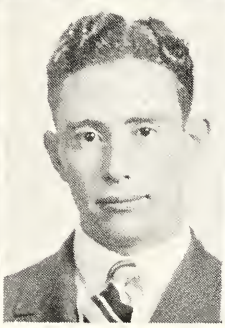

Edna Cull
Fort Worth, Texas

Terrell Davis
Winters, Texas

Claire Marie Doak
Wewoka, Oklahoma

Edna Mae Dunnam
Snyder, Texas

Ruby Dunnam
Snyder, Texas

Willie Mae DeWees
Frisco, Texas

Mildred Ely
Anson, Texas

Katherine Elizabeth Ensey
Spur, Texas

Nella Frances Faulk
Paragould, Arkansas

Leo Edwin Fielder
Anson, Texas

Margaret Frances Fisher
Springtown, Texas

Virginia Wolff
Fort Worth, Texas

Nona Louise Woodward
Fort Worth, Texas

Dorothy Jeanne Hayhurst
Chillicothe, Texas

Melba Head
Fort Worth, Texas

Laura Frances Hightower
Granbury, Texas

Bobbie Ruth Hornburg
Fort Worth, Texas

Helen Houx
Gordon, Texas

Louise Hubbard
Grapevine, Texas

Aline Janes
Fort Worth, Texas

Iona Jenkins
Fort Worth, Texas

Lewis Jordan
Fort Worth, Texas

Mildred Keith
Fort Worth, Texas

Kathryn Kennedy
Ryan, Texas

Samuel Kennemer
Fort Worth, Texas

Ruby Lee
Fort Worth, Texas

Geraldine Smart
Lamesa, Texas

Russell Marie Smith
Fort Worth, Texas

Virginia Sparks
Fort Worth, Texas

Nita Spiers
Sweetwater, Texas

Juanita Stinnett
Tell, Texas

J. D. Stroud
Cleburne, Texas

Lewis Tucker
Arlington, Texas

Catharine Wakefield
Saginaw, Texas

Jeaneatte Watkins
Muleshoe, Texas

Jack West
Fort Worth, Texas

Billy White
Fort Worth, Texas

Estelle White
Vernon, Texas

Verna Mae Wilkinson
Fort Worth, Texas

Dear Hands:
Remember a real
friend, with the kindest
thoughts you command.
Sincerely
Jack West

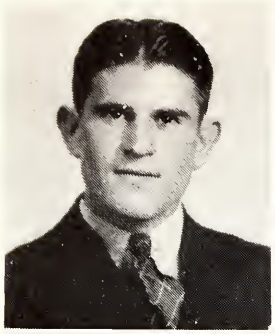

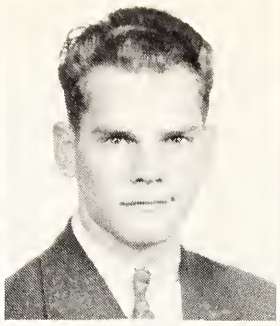

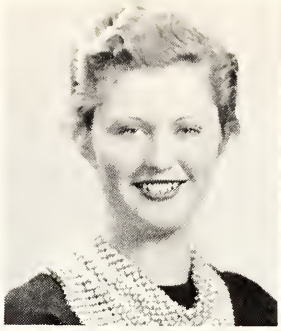

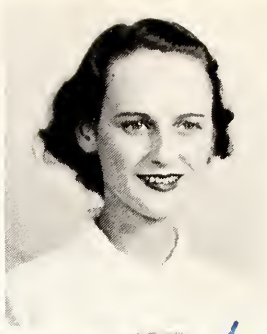

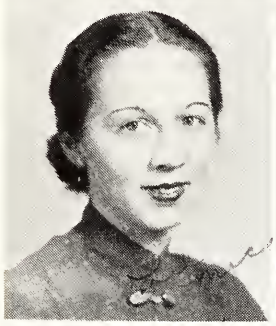

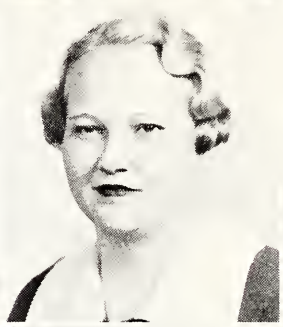

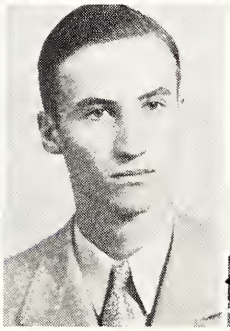

Dick Livingston
Grandview, Texas

John L. Marshall
Handley, Texas

Ima Archer
Anson, Texas

Blanche McCutcheon
Dallas, Texas

Mildred Louise McReynolds
Fort Worth, Texas

Elaine Mead
Itasca, Texas

Kathryn Meyer
Fort Worth, Texas

Bernice Morton
Fort Worth, Texas

Eloise Neighbors
Fort Worth, Texas

Lonnie Norris
Burleson, Texas

Olin Otis Odom
Fort Worth, Texas

Frona Pate
Fort Worth, Texas

Faye Ann Porter
Quanah, Texas

(Deceased) Everett Wyche
Fort Worth, Texas

Dorothy Rainbolt
Fort Worth, Texas

Lowell Rainwater
Fort Worth, Texas

Alvin Reese
Fort Worth, Texas

Dorothea Rentfro
Georgetown, Texas

Wayne Reynolds
Pittsburg, Texas

J. H. Richards
Fort Worth, Texas

Leora Richburg
Estelline, Texas

Dorothy Roach
Mineral Wells, Texas

Walterena Russell
Spur, Texas

Fred Sanders
Haskell, Texas

Roy Segars
Houston, Texas

Rebecca Shultz
Vernon, Texas

Wanda: I wish you much luck and stay sweet
Dorothy

Lots of luck & best wishes to a cute "little" gal.
Ollie

B. Harris.

Dorothy Foote
Spur, Texas

Edgar Rabun
Fort Worth, Texas

Helen Margaret Franklin
Fort Worth, Texas

Nita Bell Gothard
Fort Worth, Texas

Howard Gracey
Caddo, Texas

Valentine Granger
Fort Worth, Texas

Sam Green
Mineral Wells, Texas

Ollie Katherine Guthrie
Hillsboro, Texas

Joyce Hall
Fort Worth, Texas

Marguerite Haralson
Childress, Texas

Aldridge Harrell
Grandview, Texas

John A. Harrington
Mineral Wells, Texas

Blanche Harris
Fort Worth, Texas

Wanda: Hope you'll sometimes think of Sam.

Wanda: You are the sweetest and smartest one! —
Always
Blanche

Dearest Wanda -
I know you not by introduction but you revealed a sweet personality the 1st time I saw you. May I be a friend
John "Fritz" Harkrider

Dear Wanda:
You probably already know what I think of you because I have told you many times. But I will say I think you are plenty well, and that T. W. C. needs more girls like you. It would take too long and too much space to tell you what I really think of you, and it probably doesn't make any difference anyway. But I really do think you are one of best allaround girls I've ever known. So until next year so long and lots of luck and happiness, you deserve it.
Your friend

(FISH) Conny Yarrow "40"

Freshmen

Wanda:
you may be little, but you're big in other ways so that fits things. Hope this made a friend of you - sure snuff. Ah you next year I hope just a poor old fish "40"
Bartow O'Neal

Wanda:
You're O.K. and through this stumble of life don't forget
T. R. Strawn

Dear Wanda.
You're a sweet girl.
I have really enjoyed
[illegible]

Jack Daniel Fort Worth, Texas	Ruth Wisdom Fort Worth, Texas	Marvin Armstrong Fort Worth, Texas	Ilene Baird Fort Worth, Texas	Charlotte Boyd Childress, Texas
Mary Jo Boykin Fort Worth, Texas	John Bradford Godley, Texas	Kipling Brannon Fort Worth, Texas	Viola Branson Fort Worth, Texas	Lemmie Bray Fort Worth, Texas
Anne Burgess Happy, Texas	Martha Byus Alvarado, Texas	Obera Campbell Chillicothe, Texas	Wilson Canafax Dallas, Texas	Beulah Cole Memphis, Texas

OFFICERS

Ralph Utley ..... *President*

Jack Daniel ..... *Vice-President*

Ruth Wisdom ..... *Secretary and Treasurer*

Wanda remember our little trip to the parking house and our foods class. Also remember our trip to the lake. Wishing you success.
Love
Sibyl

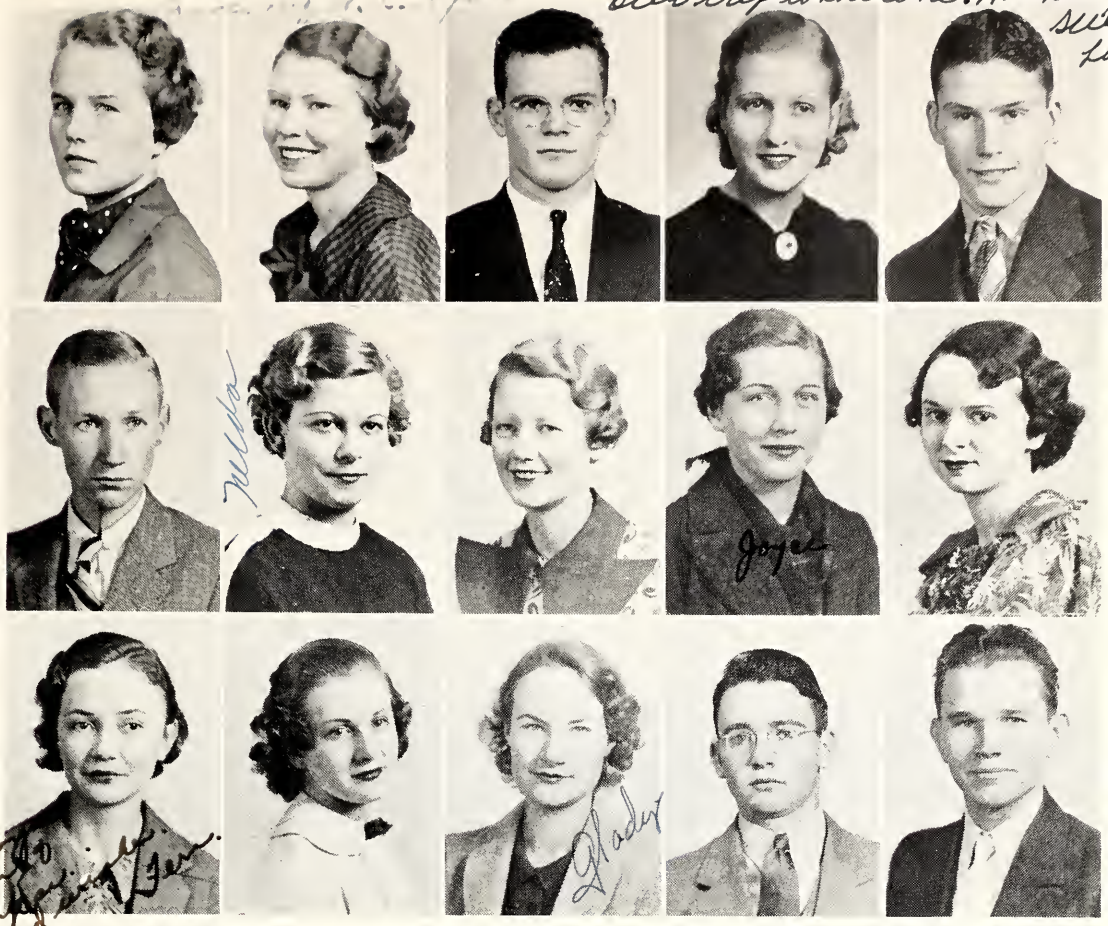

Helen Connor Omaha, Texas	Geneva Cooper Matador, Texas	W. A. Copher Fort Worth, Texas	Sibyl Daffern Matador, Texas	Morris Decker Richmond, Indiana
Clyde De Voll Fort Worth, Texas	Nelda Dunnam Fort Worth, Texas	Merle Eaves Dallas, Texas	Joyce Elrod Fort Worth, Texas	Erma Dale Etter Nocona, Texas
Fern Finkner Floydada, Texas	Jonelle Flaniken Lamesa, Texas	Gladys George Fort Worth, Texas	Billy Greenwaldt De Leon, Texas	Floyd Gresham Fort Worth, Texas

Dear Wanda,
I have enjoyed being in French class with you very much. I hope that I may know you much better next year. I love your sweet smile, and you have a grand personality. Here's to you!
Joyce

Wanda,
Success and happiness to a very sweet and lovable little girl.
Gladys

Wanda
Lots of luck to a sweet little dancer.
Nelda

It's a real privilege to write in the annual of a cute girl like you. — Flora Beth

Charlotte Griffin
Fort Worth, Texas

Juanita Gunter
Fort Worth, Texas

Carrie Mae Haines
Fort Worth, Texas

Gene Hames
Fort Worth, Texas

Frances Hawkins
Fort Worth, Texas

Bernice Hegler
De Kalb, Texas

Bernice Henderson
Fort Worth, Texas

Flora Beth Henson
Waco, Texas

Bonnie B. Hinkle
Fort Worth, Texas

Juanita Howard
Chillicothe, Texas

Mary Anna Hudson
Anson, Texas

Talitha Jackson
Fort Worth, Texas

Dorothy Johnson
Roby, Texas

H. C. Jones
Fort Worth, Texas

Gordon W. Ketchum
Fort Worth, Texas

Best of luck and great success to you
W. C.

Dearest Wanda
I have enjoyed being with you — D.C.C. This year and also on our walks home. You are a grand little gal. Be sweet and don't count too much. Always, Frances

Wishing ... success and happiness in the future — Mary

May luck & happiness be yours — you deserve it — Please remember Louise Parnell

Mary Kinslow Cleburne, Texas	Caroline Ladwig Grandview, Texas	Ione Leath Fort Worth, Texas	Kathryn Lilly Henrietta, Texas	Doris Marshall Handley, Texas
Daisy McAlister Burleson, Texas	Katherine McReynolds Fort Worth, Texas	Annie Jo Medlock Roscoe, Texas	Magdalena Mena Fort Worth, Texas	Bernice Morley Quanah, Texas
Mary Malvin Morton Arlington, Texas	Fred Osborne Fort Worth, Texas	Anita Parchman Fort Worth, Texas	Lois Parker Fort Worth, Texas	Louise Parnell Albany, Texas

...ear Wanda — I've enjoyed ...owing you and ...ing with you in S.M.K. ...is year. Here's wishing ...u lots of luck and happiness — your friend, Ione

Dear Wanda, It has been a pleasure to be your friend all these years. I wish you all the success and happiness you deserve. Sincerely, Fred

Wanda: I have enjoyed knowing you and only wish that I could have known you better. I wish you all the success and happiness in the world. Don. Emslie. "40"

Lucile Parnell Albany, Texas	Venita Parrett Fort Worth, Texas	Dorothee Pecor Fort Worth, Texas	Charlotte Phelan Haslet, Texas	Bobbye Powell Meridian, Texas
Clara Powell Clay City, Illinois	Bernard Reeder Fort Worth, Texas	Dorothy Rhoton Big Springs, Texas	Marian Ridinger Bowie, Texas	Jo Estelle Riley Fort Worth, Texas
Inez Roberts Vernon, Texas	Arlene Rogers Fort Worth, Texas	Johnnie Ross Fort Worth, Texas	Mercedes Ruiz Fort Worth, Texas	Thelma Lee Rutledge Chillicothe, Texas

Wanda, I do not know you very well, but enough to know that I'd like to be better acquainted with you. Best wishes! Bobbye Powell

Mildred Schiflett
Denison, Texas

Ina Smith
Fort Worth, Texas

Norma Smith
Fort Worth, Texas

Frances St. Clair
Seymour, Texas

Virginia Steigleder
Duncan, Oklahoma

Osborne Sterley
Fort Worth, Texas

Mary Katherine Stiles
Annona, Texas

Marjorie Lee Thomas
Fort Worth, Texas

Zona Thompson
Bowie, Texas

Roy Toby
Fort Worth, Texas

Louise Teadwell
Fort Worth, Texas

Margarueite Treadwell
Fort Worth, Texas

Olive Fay Trimble
Glen Rose, Texas

Opal Frances Vernon
Granger, Texas

Elizabeth Watson
St. Joseph, Louisiana

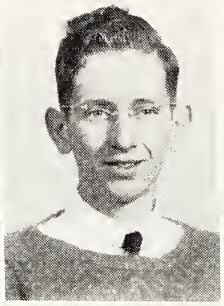

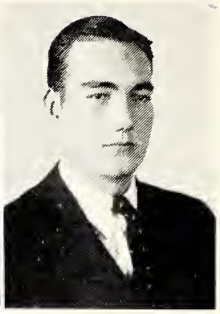

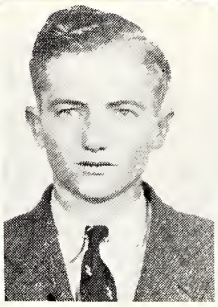

Frances Nan White
Fort Worth, Texas

Evelyn Widlake
Bowie, Texas

Betty Jo Wiseman
Henrietta, Texas

Douglas Woodard
Fort Worth, Texas

Jimmie Wiley
Fort Worth, Texas

Miriam Yarbrough
Bowie, Texas

William Young
Fort Worth, Texas

Douglas Youngblood
Fort Worth, Texas

Jean Barlow
Winters, Texas

Erwin Crosier
Godley, Texas

Helen Proffitt
Newcastle, Texas

Helen Christine Smith
Vernon, Texas

Alex Warfield
Fort Worth, Texas

Dearest Wanda,

I surely have enjoyed being with you in class this year. I'll never forget all the good times we have had this year and I hope they continue next year. You are a sweet girl and I adore you very much.

Sincerely,
Johnnie McAfee

orest Wanda —
Here's lots of Luck
rom a Fish to a fellow
Junior - I wish you
the best life can give
all happiness
Always
Rachel
AP

Favorites

We present Texas Wesleyan's most beautiful and popular students, elected by the student body

•

Thelma Lee Rutledge

Dearest Nanda,

I will never forget what a [illegible] little girl you are and [illegible] the [illegible] everything

Lest you [illegible]

Thelma Lee

One of Chillicothe's prize products, and the present pride of Mulkey, Thelma Lee Rutledge, once wanted to go to college; now a freshman, she wants a degree. Her love for banana pudding led her to a home economics major. Her ideal must be a brunet who is cheerful, honest, and liberal-minded. She keeps a scrapbook and collects college stickers, likes to swim and watch football and basketball games. T. W. C. would be all right, she says, if she didn't have to come in at 11 o'clock.

Wanda, your friendship [illegible]
means much [illegible] - think
you are plenty [illegible] and cute.
Remember me always as a friend
Sincerely,
Tommie

Tommie Bailey, nineteen-year-old sophomore, thinks it would be too - too divine to be proposed to on a dark and stormy night. It's just her Little Nell instinct. A physical education major, she wants to be a director in some university. As far as she's concerned, Heaven should be composed of ice cream and trumpets. Until then, though she'll be content with the movies and *Jane Eyre*

Tommie Bailey

Louise Gwaltney

Dear Wanda —
You're a little
very sweet — I'll always
give — I'll always you just as
remember you could be or
happy as you could be in the dumps" —
absolutely down in the extreme, but
you always go to the extreme, and always
just the same — I like you and always
will. You're a regular little flint —
as coach says — but you manage to
get by with it, so keep it up.
Love,
Louise

"To get rich quick" is the ambition of Louise Gwaltney, who can spend more time doing nothing than anyone we know. Reading and eating are her favorite diversions. She claims that the secret of her famous coiffure will never be known, since it is arranged behind locked doors.

Jennie Verne Cromwell

Long curls, a short bob, a windblown bob, and long hair form the cavalcade of coiffures on Jennie Verne Cromwell's head. She likes to swim and walk and make others happy, but her real ambition is to own a $100,000 violin. When not making her own music, she depends on Wayne King. She says she owes her Madonna-like gaze to the inspiration of her four room mates . . .

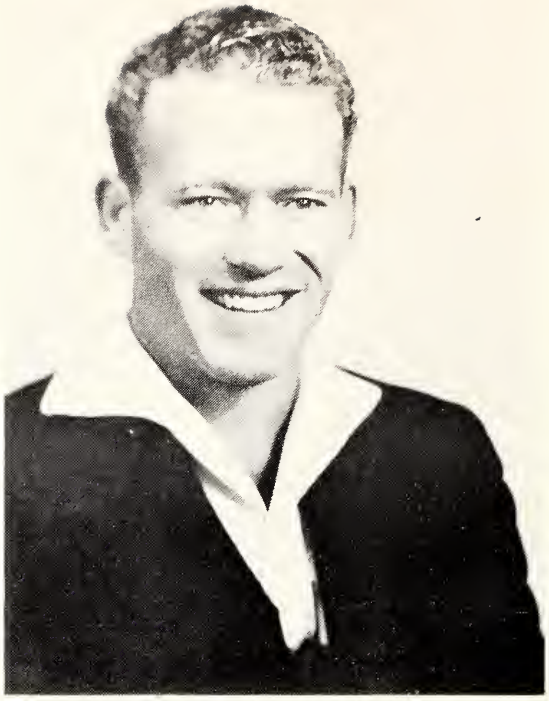

John Harrington

Popular Boy

Sophomore

Andrew Minshew

Popular Boy

Sophomore

A winning way — and a lovable personality — Thats your Wanda — Best wishes for your future happiness —
Kathryn

Cathryn Naugle
Popular Girl
Junior

Wanda —
may you never forget the P.E.C. room and all of our good times we have had. may you always have your cheerful ways.
Dorothy

Dorothy Hynt
Popular Girl
Senior

Lest ye forget,
Dotty

Margaret Fisher

Smile Queen

Frances Nan White

Hallowe'en Queen

Cathryn Louise McClung

May Queen

Dear Wanda:
I have enjoyed
knowing you
this year.
Lots of luck.
Arlene

Arlene Rodgers
Freshman Queen

May Fete

May 23, 1936

Queen Kathryn Rose of the House of Pinney

ROYAL LADY IN WAITING ..... *Yvonne Frost*
ESCORT ..... *Marvin Whitehead*
ROYAL MAID OF HONOR ..... *Joyce Henderson*
ESCORT ..... *George Gwaltney*
PRIME MINISTER ..... *President Law Sone*

Ladies-in-waiting and Maids of Honor

Leora Richburg	Freshman Class	Tommie Bailey
Howard Gracey	Escort	Andrew Minshew
Louise Gwaltney	Sophomore Class	Cathryn Naugle
Vernon Willoughby	Escort	Carsky Makarwich
Lynita Miller	Junior Class	Frances Marcia
Moran Mote	Escort	Jack Roten

Guard of Honor

Frances Beddow	Geraldine Smart	Jeanne Gullahorn
Claudia Webster	Helen Maggard	Frieda Smart
Melba Marlin	Annetta Talley	Mildred McCans
Connie Lee Hurley	Mildred McReynolds	Geraldine Isbell

May Dancers

Wilma Anderson	Betty Lowe	Ruth Roach
Louise Phillips	Dorothy Flowers	Ila Mae Kennedy
Dixie Rea	Catherine Wakefield	Marjorie Haralson
Ann Taylor	Katheryn Burelsmith	Lois Wise
Lazelle Hohenstein	Frances Glick	Dorothya Rentfro
Emma Dell Browning	Bernice Morton	Mildred Ely
Marjorie Myer	Charlotte Boyd	Mary Bell Padgett
Charlene Wright	Mary Sue Conner	Dorothy Rainbolt

Rose Maidens

Maxine Melton	Clara Marie Doak	Julia Bass
Elaine Meade	Roberta Bowers	Marjorie Moon
Bettye Woodard	Walterena Russell	Louise Hubbard
	Joyce Hall	

Bearers of the Blue Bonnet Chain

Glenna Rea	Sammie Ruth Johnson	Quixie Bea King
Juanita Milliorn	Juel Barnard	Jewel Grimsley
Katherine Bailey	Evelyn Dow	Gladys Louise Ferguson
Dorothy Allen	Sarah Nies	Mary Louise Winston
Mozelle Cleveland	Lura Harvey	Marguerite Mitchell

Junior and Senior Princesses

Rams

Wanda:

Kid it really is nice to write in another I.W.C. annual. Wanda be sure and don't ever forget an old X that loves every one of you & to one of the smallest kids of the lot I much. Love, luck & happiness forever.

Remember

"Chuck"

Dear Wanda:
May you + your "twin"
Dorothy both be successful.
I think you're a swell girl
Best wishes
Dub King

Dear Wanda
Don't, by all means, forget old Table
no 1 in Lab and that "peculiar noise in the
Vicinity of that table. Our old theme song
is still "If ben my D ream Boat comes In".
I don't think doctors like that song, though.
Sanger Bros., etc have been "cutting my
throat lately and I won't forget it. Be good
Your friend,
Terrell

Dear Wanda
It has really been
swell knowing you all these
years, and I hate the thought
of you runing around with
"Jack Daniel" (funny) - No kiding
I think you are swell.
Sincerely
Jack Burge

FOOTBALL

Head Coach

BYRON RHOME

"May I wish you a "howling" successful future
B Rhome

Assistant Coach

JEFF ISBELL

Date	Opponent	At	We	They
	Texas Tech	Lubbock	7	26
	McMurray	Abilene	2	7
	W. T. S. T. C.	Canyon	0	9
	Howard Payne	Cleburne	0	21
	Daniel Baker	Brownwood	0	7
	N. T. A. C.	Arlington	6	0
	Austin College	Fort Worth	0	0
	John Tarleton	Stephenville	13	7
	Sul Ross	Alpine	13	6
	E. T. S. T. C.	Commerce	0	27

BOB ISBELL, End. Bob, playing his last year as a Ram wingman, was a starter in nearly every game, a fine pass-snatcher, and the most dependable end defensively. We'll miss Bob when the grid season rolls around again.

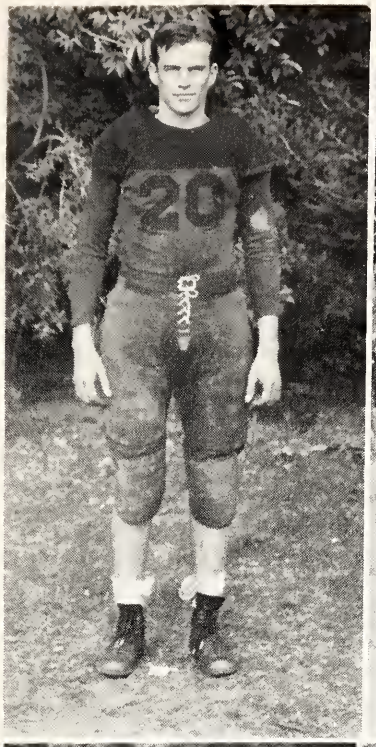

MILTON ISBELL, Quarterback and Co-Captain. Milt was light, but always played hard and had a fine team spirit. His 22-yard run against the Sul Ross Loboes, which turned defeat into victory for the Rams, will long be remembered. His shoes will be hard to fill.

GENE HAMES, End. Coach tried this wise-cracking former Paschal High School star at several positions before deciding to use him at end. Opponents will find a rougher and tougher Hames at one of the wings for the Rams next season.

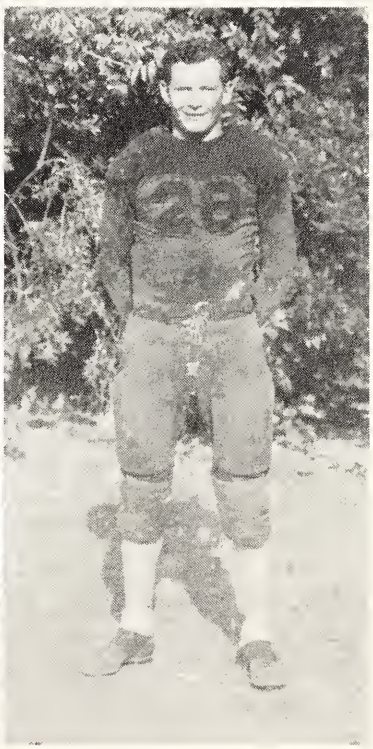

FURMAN "Red" RUTLEDGE, Quarterback When Red blocked 'em they stayed blocked. He's fast and clever with the leather under his arm and equally as good on defense. He'll be used at the signal barking post next year.

FOOTBALL

LEMMIE "Rip" BRAY, Center. Dub King really woke John's little brother up when he wrote that sleepy yarn about him for the Star-Telegram. From then on he was plenty hard to handle as a line-backer. "Rip" has three more years here.

MONROE "Munsy" McCARTY, Quarterback. This swivel-hipped boy shook his most against Austin College and N. T. A. C. but he quick-kicked and performed well in all the rest of 'em. Munsy is one of the co-captain-elects for next year.

HALL "Puddin" SPLAWN, Halfback. Hall could have our permission to scamper around the ends as long as we have a school here. He'll only have one more year and he should be one of our best backs.

BEN FOWLER, Center. Ben does his talking on the field. He was especially effective against Canyon and has three more years to share the center duties with Lemmie Bray.

Dear "Winker"
Tho I've only known you for a short while, I think you're swell. I hope we shall become better acquainted in the future. I wish you all happiness + success in the world.
Ben Fowler

FOOTBALL

Best wishes to you always
Newton

NEWTON HAYES, Guard. Weight above 155 but he pulls enemy ball-carriers down all over the field without any delay. Newt will be seen next year sporting the newest style in football headgears — one with a nose guard. He'll be plenty rugged.

J. D. "Jake" STROUD, Fullback. If Jake learns to block and continues to boot that pigskin long, high and hard, he'll be the best fullback going. We have every reason to believe he will during his next two years here.

HOWARD GRACEY, Halfback. One "Howdy," who rooms with Stroud and makes friends with everyone while telling them about the big city of Caddo, is due to have a big year next fall. He toted the mail best last year against Sul Ross and Tarleton.

MORAN MOTE, Fullback. Mote is small for a college fullback but he hustles and can really block. Mote is planning to give Stroud a real battle for the No. 1 fullback next year and if he gets off on the right foot he should provide plenty of help for the Rams and competition for "Jake."

FOOTBALL

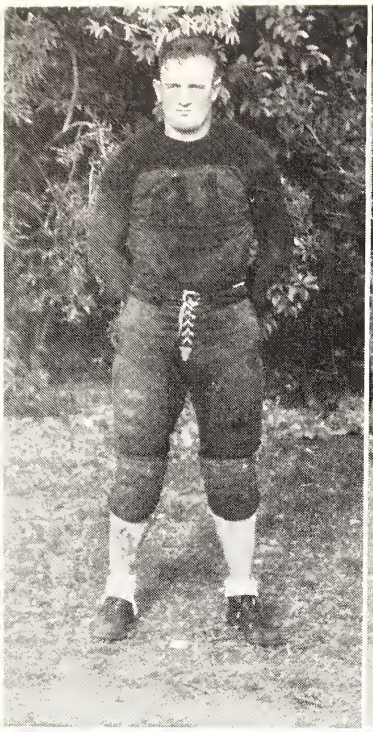

JOHN BRAY, Center. John was voted the best all 'round athlete of the school and is one of the captains for next year. He's a fine hustler on defense and offense and because of his natural ability is being converted into a halfback. He can run, pass and kick with the best of them.

TERRELL "Peaches" DAVIS, Fullback. Peaches had plenty of competition for the fullback post and next year he'll be playing end. Coach Rhome changed him to this position because of his pass-snatching ability. Terrell is a good hustler and has plenty of determination.

MILTON McCLESKEY, Guard. Milton can open up some big holes for the backs to tear through. He's smart and alert on defense and is a good tackler. He's got two more years and can turn in some plenty salty games for the Rams.

TROY BLAKELY, Guard. Troy played some nice games and he will be missed next year. He had a fine spirit and played hard and clean.

FOOTBALL

ALTON "Ben" GANTT, End. Although handicapped by injuries part of the season, Gantt was a valuable man to have on one of the flanks when an enemy ball-carrier took a notion to gain ground. Gantt will be back next fall smearing plays and snatching passes.

ROBERT "Randy" RANDOLPH, Tackle. After lettering at guard during his freshman year, this rugged lad from Iraan held down one of the tackles in fine form and played his best game of the year against Sul Ross.

DICK LIVINGSTON, Guard. When you play every quarter of every game "you've got something there," but when you play in sixty-minutes of every battle and play tip-top ball the way Dick did—well—hats off to this star from Grandview who has two more years.

Dick

DAN "Ocho" RHOME, End. Dan proved valuable again as a stellar defensive performer and kept up the good work in the classroom with four A's. Dan has another year to listen to Baldy's jokes and play right end. His picture will be placed in the hall for landing scholastic honors among all athletes.

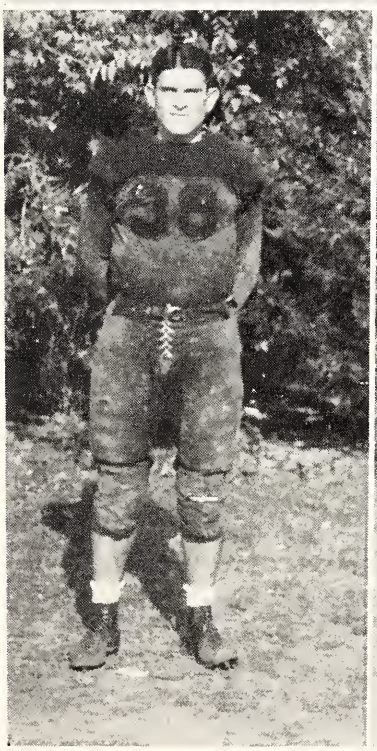

Dear Wanda: Sure her fun knowing you. Although I really do wish to know you better. I'm's hoping that I do some day — maybe I'll get the [illegible]

Dan

Wanda:
It has been great having you as a friend. I suppose you will remember those long lab. hours and learning about the mill - - - - rog. I wish you much happiness and success. Dick L.

FOOTBALL

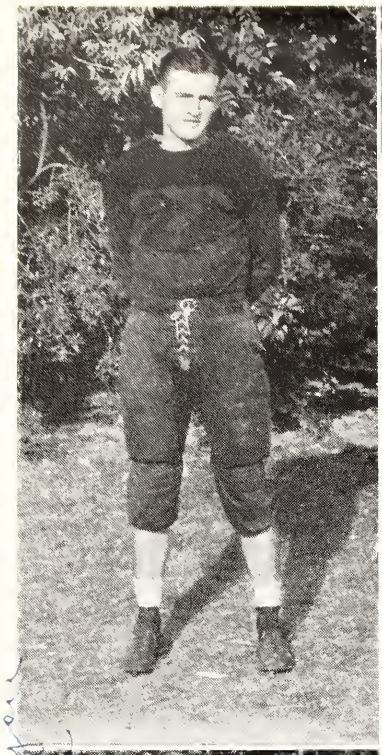

JACK "Chillem" ROTEN, Ctner. Jack was a hustler, smart and played some fine ball games while winning two letters at T. W. C. His clever cutting-up tactics and fine pivot work will be missed next year.

YATER "Prunes" WEATHERRED, Halfback. If this stocky little hustler from Cleburne can turn in some games next fall like he turned in against Tarleton the past season the Rams won't have to worry about a ball-toter. Yater has three more years here and says he may have some new jokes for the players before he graduates.

ALVIN REESE, Halfback. Alvin turned in his best game of the year against Tech. He skirted end 21 yards for the Rams' lone score of the game. Bigger and better things are expected of the slender lad next year.

KERRIGAN LEE, Guard. Kerrigan, just out of Poly High School, turned in some good games in winning his first college letter. He looked best against Tech and Canyon.

FOOTBALL

MERVIN "Baby" ARMSTRONG, End. He's six feet tall, weighs 195 pounds, is left handed, likes the going tough and shouts Dub for that publicity all the time. Baby's favorite pastime is football and he should have a good year barring injuries next fall. Last year he was listed in the annual as an inseparable pal of Dan Rhone. Now his best friend is Dub King—wonder why?

THERON FRANCIS, Guard. Theron is a good guard but couldn't seem to click last season. He did turn in some good defensive games and will be back fighting for one of the guard berths.

ADD RICHARDSON, Tackle. Add had a lot of fun "practicing football" and making the trips. He laid claims to being the biggest football player in "captivity." He spilled his 345 pounds on a back in one game and could have had a far better season had he hustled harder. Anyway, we'll miss Add.

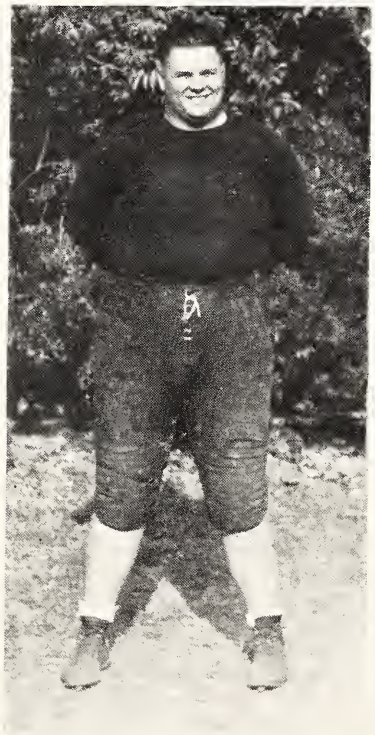

FOOTBALL

Back row left to right, Coach Rhome, Lemmie Bray, Marvin Armstrong, Gene Hames, Alton Gantt, Terrell Davis, Red Rutledge, Moran Mote, Capt. Hall Splawn, Munsy McCarty, Assistant Coach Isbell.

Middle row, Manager Crowley, John Harvey, Troy Blakley, Ben Fowler, Capt. Milton Isbell, Howard Gracey, J. D. Stroud, John Flynn, Jack Roten, Dick Livingston, Theron Francis, Roy Segars.

Bottom row, Bob Isbell, Kerrigan Lee. Newton Hayes, John Bray, Dan Rhome, Yater Weatherred, Add Richardson, Milton McCleskey, Alvin Reese, George Graham, Robert Randolph.

Led by Hall Splawn, Munsy McCarty, and John Bray, the Rams scored a touchdown in the third quarter to defeat the N. T. A. C. eleven 6-0 on the muddiest field of the season.

In a hard luck game played at La Grave field the Rams marched within the shadows of the uprights on several occasions but failed to score and the game ended 0-0.

The two roommates, Howard Gracey and Jake Stroud, had their biggest night of the season as they led T. W. C. to a 13 to 7 victory over the John Tarleton Plowboys who provided plenty of thrills for the T. W. C. backers during the last quarter.

Milt Isbell and Red Rutledge ripped through the Lobo's line enough during this battle to give the Rams a 13-6 win over Sul Ross at Alpine.

BASKETBALL

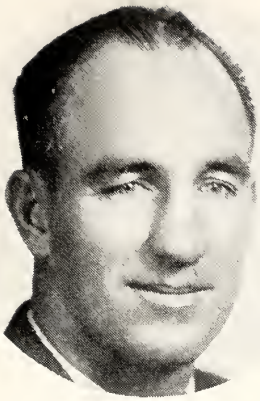

COACH BYRON RHOME

Wanda
the good times that we
2 Junior had in 36-37
you're are alright.
Best wishes and good
luck always
Milburn (bashful) Pig

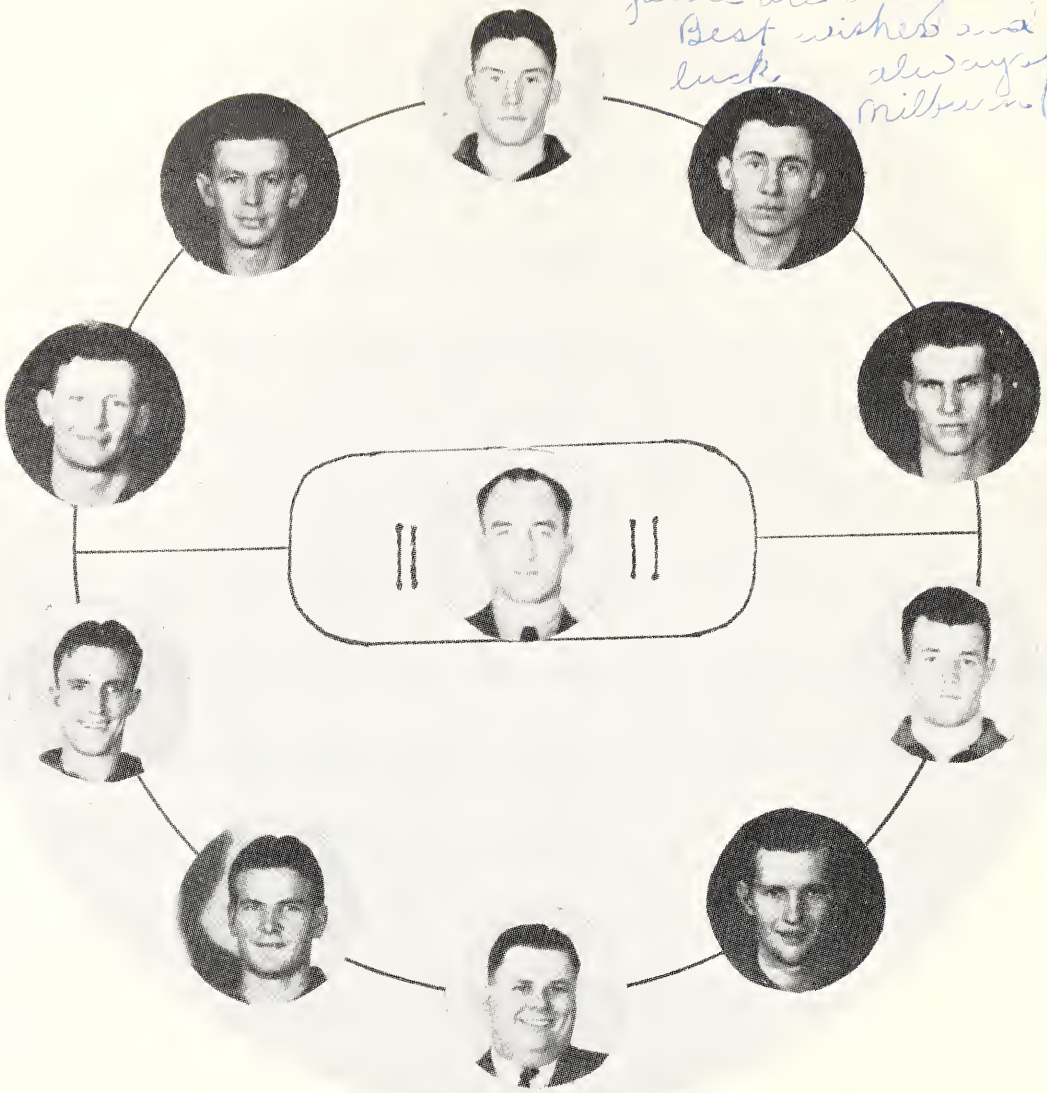

Date	Opponent, Place	We	They
Dec. 8	Jacksonville Bapt. Coll., Jacksonville	23	47
Dec. 9	Stephen F. Austin, Nacogdoches	30	39
Dec. 10	T. C. U., T. C. U.	30	32
Dec. 14	Sam Houston, Huntsville	25	29
Dec. 15	Sam Houston, Huntsville	27	45
Dec. 17	T. C. U., T. C. U.	28	26
Jan. 8	Daniel Baker, Brownwood	30	39
Jan. 9	Howard Payne, Brownwood	28	30
Jan. 13	E. T. T. S. C., Commerce	17	55
Jan. 14	Austin College, Fort Worth	36	35
Jan. 16	Daniel Baker, Brownwood	30	31
Jan. 18	John Tarleton, Stephenville	24	37
Jan. 20	Daniel Baker, Fort Worth	35	30
Jan. 21	Daniel Baker, Fort Worth	32	37
Feb. 3	Trinity, Waxahachie	45	47
Feb. 6	Southwestern, Fort Worth	29	26
Feb. 8	Austin College, Sherman	33	22
Feb. 10	St. Edwards, Fort Worth	28	18
Feb. 12	Howard Payne, Fort Worth	43	32
Feb. 17	Trinity, Fort Worth	38	24
Feb. 22	St. Edwards, Austin	38	24
Feb. 23	Southwestern, Georgetown	39	30
Feb. 25	John Tarleton, Stephenville	23	24

Wanda, when you look at this think of the special Made-to-order Name I had for you. Best of Wishes,
Red Harding

CAPTAIN RED HARDING, Forward and Guard. Red was a dependable man and could hit the mesh with either hand or both. On crip shots and free tosses he was almost uncanny. Red will be missed when the Rams open practice next fall. His two best performances of the season were against John Tarleton and Austin College.

MILT ISBELL, Forward. Milt, in basketball as in football, was the smallest man on the squad but he was a grand fighter. He was elusive and could get in the open "right pronto" to loop field goals. His clean play and hustle will be missed next season.

GENE HAMES, Forward and Guard. Hames was another fine hustler who dealt opposing ball-handlers plenty of misery with his individual method of close-guarding and "hog-calling." Sickness kept him away from the hardwoods part of the season but as soon as he returned he was back in there helping Pigg, Decker and the rest of 'em battle opponents. His two best performances were Daniel Baker and John Tarleton.

JOHN FLYNN, Guard. John was ineligible the first semester but he turned in some fine games. Big league ball clubs carry comedians and John answered for this.

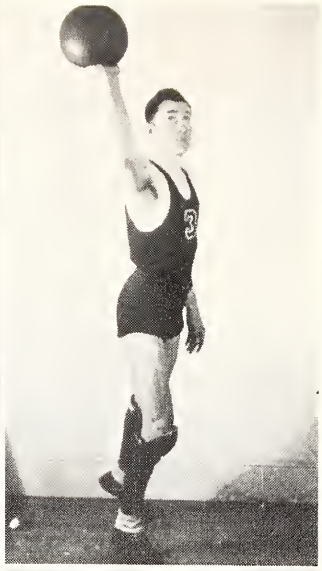

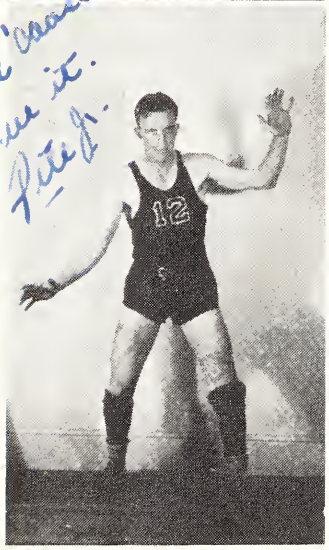

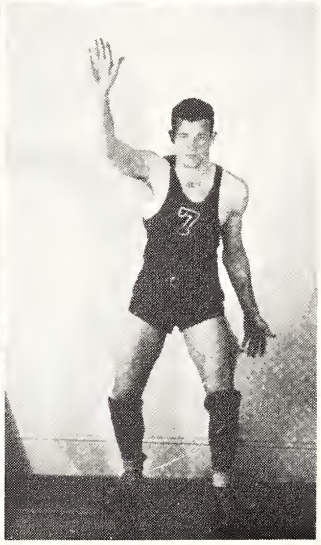

Best of luck. Gal 'cause you discuss it. Pete Jr.

RED RUTLEDGE, Forward. Red was outstanding in all games and could be depended on to sink a number of shots in every game. A fiery temper, clean sportsmanship, and determination best describe Red.

MILBURN PIGG, Forward. Pigg is without doubt one of the finest basketeers who will ever sport a Ram uniform. He looped the amazing total of 202 points for the season to take scoring honors for the team. Pigg, captain-elect for the next season, was the only player to participate in all 23 games. The modest young gentleman from Vernon is expected to play a leading role in the "scoring shows" the Rams put on next season.

PETE GILLESPIE, Guard. Pete was the best defensive player on the club. Many "hotshot" forwards on opposing teams figured their low scores were due to an off night but Pete had a lot to do with it. He was a fine ball handler and a good hustler. His defensive ability and fine spirit will be a great loss next year.

JOHN BRAY Guard. John had more hustle and fight than any other member on the team. He was always found in the middle of the fray. His best game of the year was against Daniel Baker as he played a plenty salty game defensively and offensively. He's got two more years and he'll be really valuable.

MORRIS "Longfellow" DECKER, Center. This lanky lad from Indiana proved his gameness by playing with his injured shoulder. After a slow start Decker came into his own one night against Trinity and kept up the good work for five consecutive battles. His six-foot, seven-inch frame will be here for two more years.

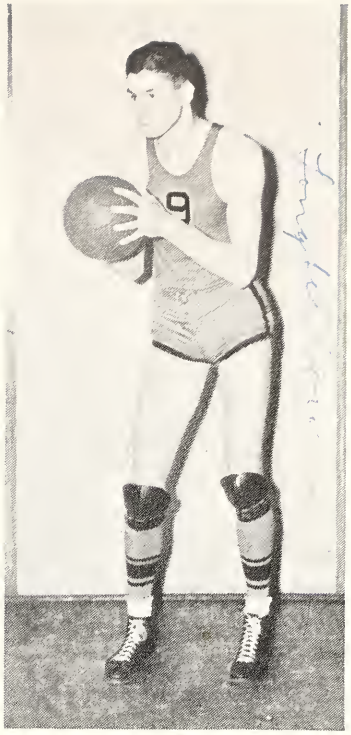

HOWARD PAYNE . . . After going down in defeat to the Yellow Jackets a month previously by the narrow margin of 30-28, the Rams avenged this defeat by defeating the Brownwood crew 43-32. Milburn Pigg, sensational forward, instigated this victory by scoring seven field goals and three fouls for a total of seventeen points.

JOHN TARLETON . . . This was the most exciting game of the year. The Rams were out to break the Plowboys Victory March of 78 games but they were nosed out in an overtime game. Each and every Ram netter deserves tribute for the fine performances turned in. The final score ended 24-23.

TRINITY UNIVERSITY . . . After losing a close game of 45-47 at Waxahachie two weeks before the Rams drubbed the Trinity Tigers 38-24 at the William James gym.

T. C. U. . . . After losing another close game by two points, the Rams defeated the T. C. U. five 28-26 in a game played at the T. C. U. gym. Captain Red Harding led the Rams in scoring with eleven points.

DANIEL BAKER . . . Playing brilliant ball the Wesleyan crew defeated the Hill Billies 35-20 in a game at the William James gym. This victory avenged a defeat handed them the previous night by the same team. "Rarin" Red Rutledge led his teammates in this encounter playing a briliant defensive game and tallying 13 points for himself.

SOUTHWESTERN UNIVERSITY . . . The Rams defeated the Pirates on both occasions this year, winning 29-26 at the William James gym and coming from behind to win 39-30 in the Pirate gym at Georgetown. Decker led the way for his teammates here while Milburn Pigg, flashy forward, led the attack at Georgetown. Gene Hames and Red Rutledge also turned in a fine brand of ball playing.

AUSTIN COLLEGE . . . After trailing for over half the game the Ram netters came from behind to defeat the Kangaroos 36-35. Pete Gillespie turned in his actual fine game of ball and three weeks later the T. W. C. quintet again emerged victorious over the Austin five in a game played at the Cawthon gym in Sherman. The Rams were paced by Pete Gillespie, Red Harding, Milburn Pigg, and Red Rutledge.

ST. EDWARDS UNIVERSITY . . . The Rams turned in another double victory by defeating this team 28-18 here and 37-26 in a hotly contested battle played at the gym in Austin.

First Row:

Coach Rhome, John Bray, Morris Decker, John Flynn, Pete Gillespie, Manager Richardson.

Second Row:

Red Rutledge, Milburn Pigg, Captain Red Harding, Milton Isbell, Gene Hames.

Name	Position	Class	Ht.	Wt.	Age	Home
Milburn Pigg	F	Jr.	6-0	155	22	South Lockett, Texas
Milton Isbell	F	Sr.	5-11	145	23	Fort Worth, Texas
Red Harding	F	Sr.	6-1	165	25	Fairfield, Texas
Gene Hames	F	Fresh.	6-1	175	20	Fort Worth, Texas
Morris Decker	C	Soph.	6-7	180	20	Richmond, Ind.
Pete Gillespie	G	Sr.	6-2	185	25	Coolidge, Texas
Red Rutledge	G	Jr.	6-0	65	22	Weatherford, Texas
John Bray	G	Soph.	6-2	190	22	Ranger, Texas
John Flynn	G	Soph.	6-2	180	23	Fort Worth, Texas

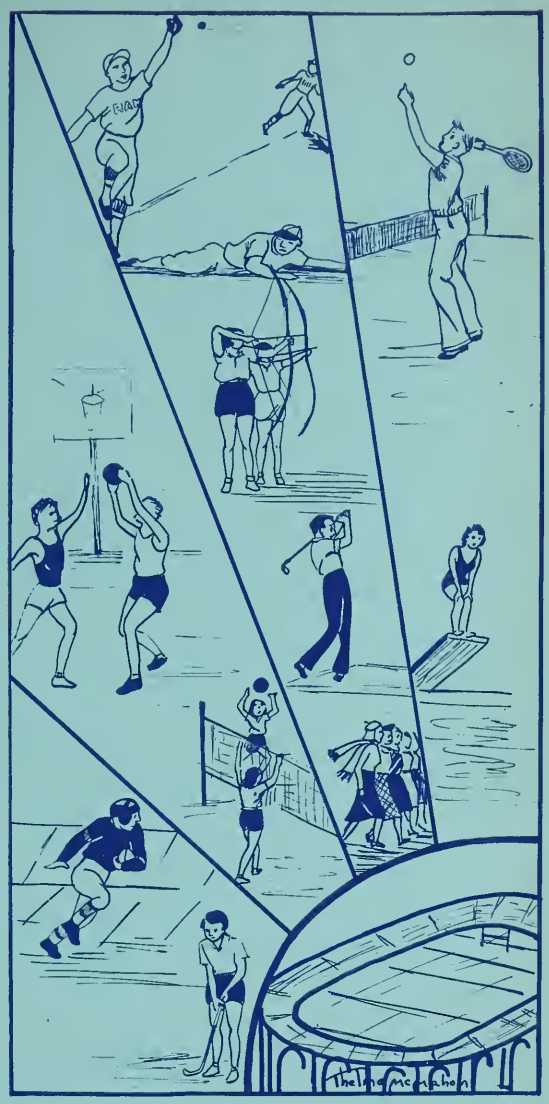

Coeducational Athletics

Richardson, Gantt, Decker, Harding, Armstrong
L. Bray, Davis, Gillespie, Gracey, Hames, J. Bray
Isbell, Livingston, McCleskey, Reese, Rhome, Stroud

T. W. ASSOCIATION

OFFICERS

Ad Richardson ..... *President*
Alton Gantt ..... *Vice-President*
Morris Decker ..... *Secretary-Treasurer*
John Bray ..... *Sergeant-at-arms*

Additional Members

Troy Blakely, Ben Fowler, Newton Hayes, Robert Isbell, Kerrigan Lee, Moran Mote, Monroe McCarty, Robert Randolph, Jack Roten, Ferman Rutledge, Hall Splawn, Yater Weatherred

Johnson, Jobe, Ely, Hubbard, Woodard, Schmidt, Bailey, Moore
Caraway, Catterton, Cooper, Dow, Eaves, Ensey, Emerson, Flowers, Flynt
Glick, Gullahorn, Haralson, Hayhurst, Hays, Henderson, Henson, Hinkle, Howard
Hurley, Jackson, James, I. Kennedy, K. Kennedy, M. McReynolds, K. McReynolds, Mead, Naugle

Parchman, Parnell, Parnell, Porter, Richburg, Ross, Russell, Ruiz, Smart
Boyd, Smith, Wakefield, Watkins, A. Watson, E. Watson, Wisdom, Wiseman, Kinslow

WOMEN'S SPORTS ASSOCIATION

OFFICERS

Sammie Johnson ..... *President*
Margret Jobe ..... *Vice-President*
Mildred Ely ..... *Recording Secretary*
Louise Hubbard ..... *Corresponding Secretary*
Susan Schmidt ..... *Treasurer*

Additional Members

Jean Barlow, Frances St. Clair

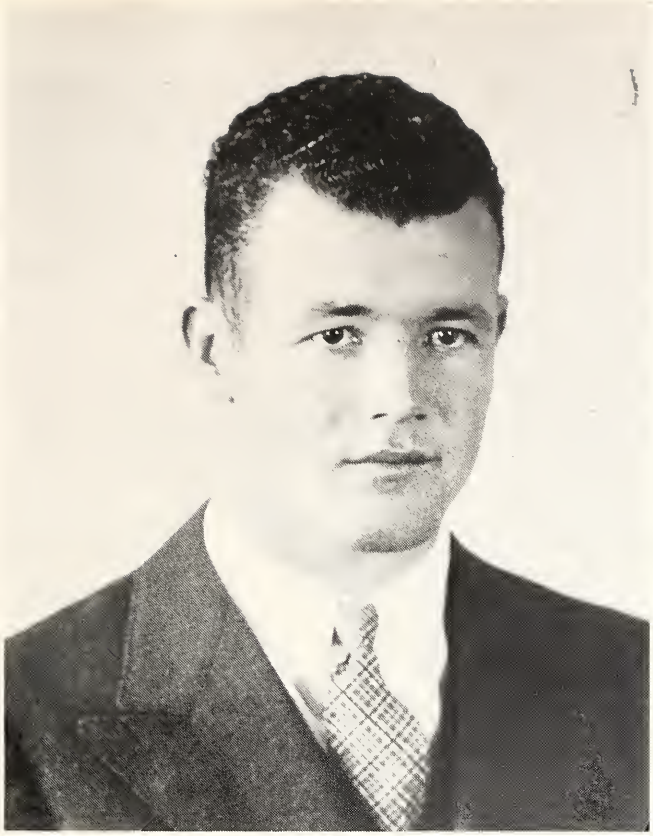

JOHN BRAY

All-round Athletic Boy

Elected by T. W. Club

Dearest Wanda:
you are swell,
cute and smart. I
have enjoyed you so
much more than you
know. Love,
Sammie

SAMMIE RUTH JOHNSON

All-round Athletic Girl

Elected by W. S. A.

Lewis Jordan, Sam Kennemer, James Elder, Vernon Willoughby
Joe Elder, Bob Isbell, Bill Fisher, Warren Smith

SCHEDULE OF GOLF TEAM

March 16—Weatherford College in Fort Worth—Won by default.
March 22—Terrell Jr. College of Dallas—Won 17-1.
March 24—Austin College of Sherman—Won 18-0.
March 25—Weatherford College at Weatherford—Won by default.
March 31—Terrell Jr. College—at Glen Garden C. C.
April 1—First National Bank of Fort Worth—Practice match.
April 5—Southwestern University at Georgetown.
April 8—Texas Christian University at Meadowbrook C. C.
April 14—Austin College at Sherman.
April 21—Texas Tech of Lubbock at Glen Garden C. C.—36 hole match.
April 26—Southwestern University at Meadowbrook C. C.
April 28—Baylor University at Waco.
May 5—T. C. U. at Glen Garden C. C.
May 12—N. T. A. C. at Arlington.
May 19—N. T. A. C. at Glen Garden C. C.

INDIVIDUAL

At the first of the season, James and Joe Elder, Warren Smith, and Vernon Willoughby carried the largest burden of the matches.

Their play was steady throughout, with frequent flashes of brilliance, and these four had little trouble in any of their matches.

One of the highlights of the season was Warren Smith's hole-in-one in the first practice round of the season on the 143-yard No. 2 hole at Meadowbrook.

Austin College of Sherman, the Ram golfers' second opponent, was downed 18-0 on the Arlington, Texas, Golf Course.

The Ram Golfers played the remainder of the season without the excellent help of James and Joe Elder, who were ruled ineligible.

The Texas Wesleyan golfers, with another veteran team, were attempting to continue their domination of this section's golf teams as the 1937 Txweco went to press.

In their first match of the season the Wesleyan golfers defeated Terrell Junior College of Dallas on the Tennison Park course in Dallas. They won 17 out of a possible 18 points.

Austin college of Sherman, the Ram golfers' second opponent, was defeated 18-0 on the Arlington, Texas, Golf Course. All four members of the Texas Wesleyan team shot a score of 75 or better, which accounted for the decisive defeat of the Kangaroos.

CAPT. VERNON WILLOUGHBY

This tall, dark young man swings a wicked stick. He is long on his woodshots, true with his putter, and exceptionally cool under pressure. Vernon played a big part in leading his mates to a long string of victories with his brilliant display of shots. This lad has all of the shots in his bag and with his effective swing should go far in the golfing world.

WARREN SMITH

Another of our Ram team, stands well over six feet, hits a long wood, and pitches exceptionally well. He has a hanker for holding out shots, and during his two years of service on the Ram team he has holed out many brilliant shots. Two long shots for eagles, and a mashie-niblick pitch for a hole-in-one top the list of his sinks. During the season a new record was set in a local sweepstakes by Smith and his mates. Smith led the field with an aggregation of six birdies on the eighteen holes. This player has possibilities of becoming a champ.

JAMES AND JOE ELDER

Yes they are twin brothers hailing from Arlington, Texas. Both of these boys are all round athletes and golf is their favorite sport. James has a very slight edge on his brother in the art of club swinging, having played longer than Joe. Scoring five birdies on eighteen holes; James set a new course record on the Sycamore layout with a nine round of perfect club swinging. Joe is a deadly putter and helped his mates win victories often by his fine putting in the clinches. A fighting instinct prevails in these two twins and they battle to the finish, win or lose. James and Joe Elder have been of great strength to the Ram team, and we regret that they will be lost through graduation.

Vernon Willoughby — Joe Elder — James Elder — Warren Smith

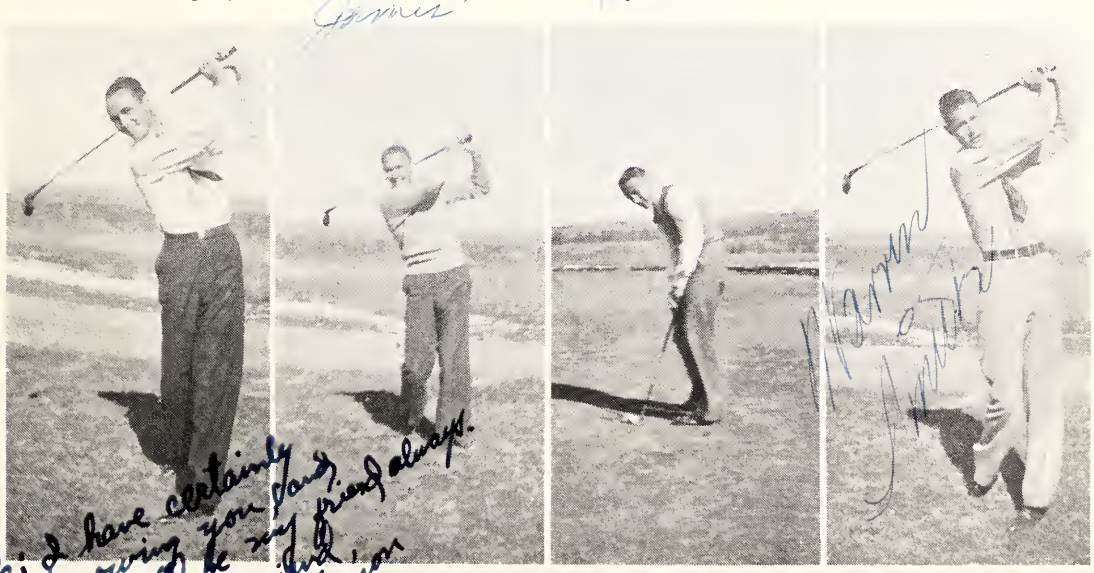

Wanda: I have certainly enjoyed knowing you and hope you will be my friend always.
your friend,
Vernon

MISS DE REMA PARKER

Director of Girls' Athletics

DOROTHY FLYNT

Student Director of Girls' Athletics

COACHES AND MANAGERS

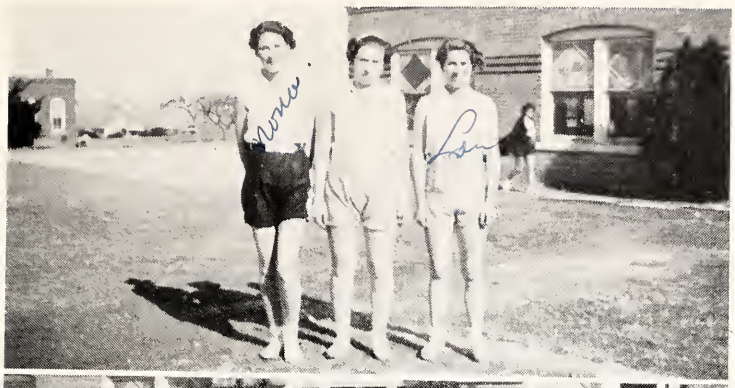

FIELD HOCKEY
Coaches, Ely, Hubbard
Manager, Woodard

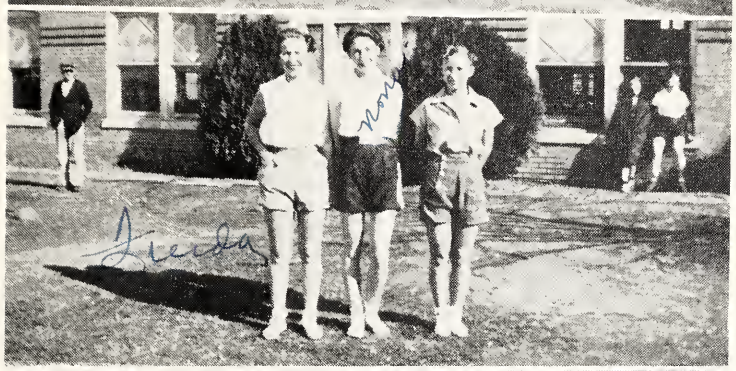

BASKETBALL
Coaches, Woodard, Naugle
Manager, Smart

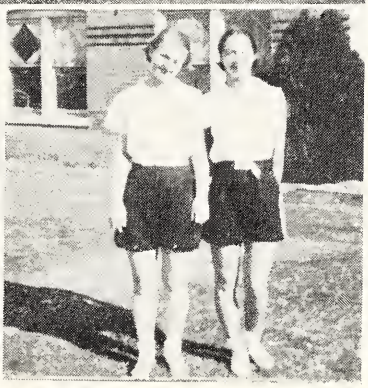

VOLLEY BALL
Coach, Johnson
Manager, Caraway

BASEBALL
Coach, McReynolds
Manager, Emerson

Dearest Wanda,
I've enjoyed knowing you and being with you more than you can ever realize.. I wish you every thing you desire and so deserve from life - my best wishes and lots of love,
always,
Nona.

GIRLS FIELD HOCKEY

SMK Team

Mulkey Team

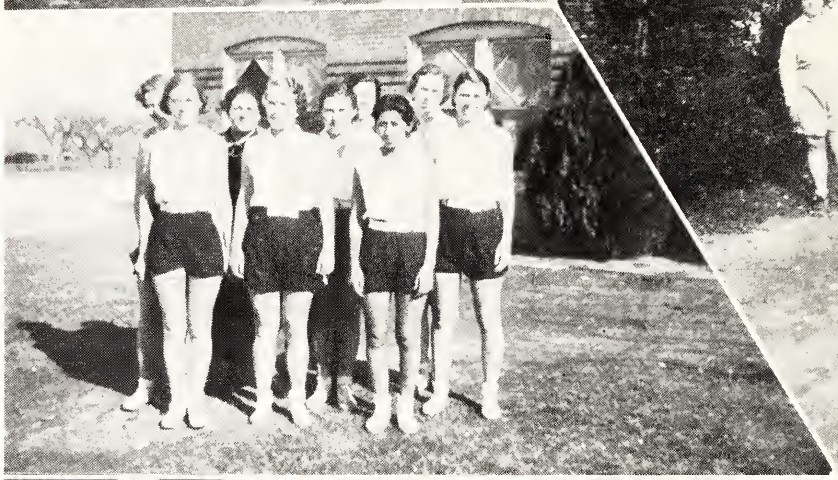

Captain James

Junior Captain Emerson

SMK Captain Ely

FIELD HOCKEY TEAMS

Freshman Team

Sophomore Team

Captain Smith

Freshman Captain Porter P. C. C. Captain McReynolds Koro Captain Johnson

BASKETBALL TEAMS

Sophomore Team

Sophomore Captain
Smith

Koro Captain
Boyd

Fish Team

BASKETBALL TEAMS

SMK Team

SMK Captain
Hubbard

Junior Captain
Smart

Junior Team

PCC Captain
C. McReynolds

Dearest Little Wanda:
My main reason for loving you — you have proved to me that you can "take it." Long shall I remember your swell disposition and sweet smile — a continuous flow of good cheer.
Lots of love and best wishes!
Lou Hubbard

VOLLEY BALL

SMK Team

SMK Captain
Flynt

Koro Captain
Kennedy

Freshmen Captains
Wiseman and Hudson

Fish Team

VOLLEY BALL TEAMS

Soph Team

Mulkey Team

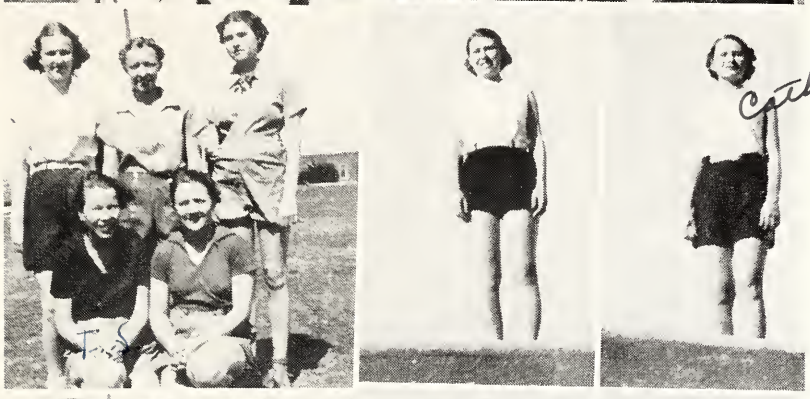

Junior Team

Mulkey Captain
Cooper

Sophomore Captain
Woodard

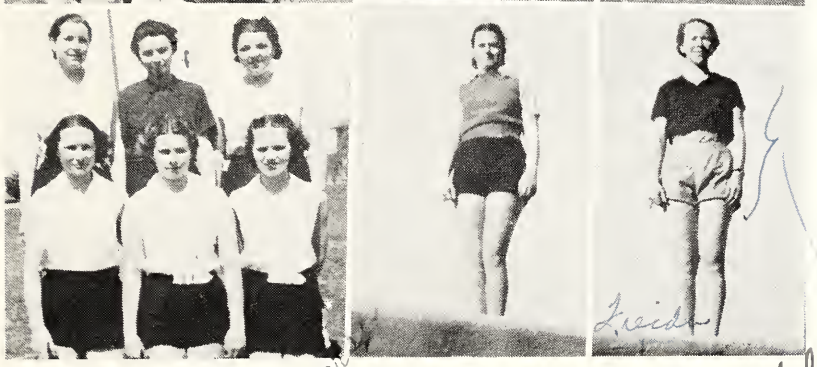

PCC Team

PCC Captain
Dunnam

Junior Captain
Smart

Dear Vonda,
I think lots and lots of you. May you continue to be successful, happy, and sweet. Don't forget S. M. K. week end at Lake.
I love you always,
Catharine Wakefield

Dear Vonda:
I wish you all the success and happiness in life.
Virginia Brewer

SWIMMING TEAM

Frieda Smart, Walterina Russell, Jerry Smart, Leora Richburg, and Sammie Johnson

GIRLS GOLF

R. M. Smith

N. F. Faulk

D. Rainbolt

Golf Group

M. Fisher

Fisher

Hubbard

Johnson

Ely

Rainbolt

M. Ely

ARCHERY

Margaret Jobe

M. Jobe
~~Susan Schmidt~~, Instruction Class, Sammie Johnson, Marge Haralson, Frieda Smart, Russell Marie Smith

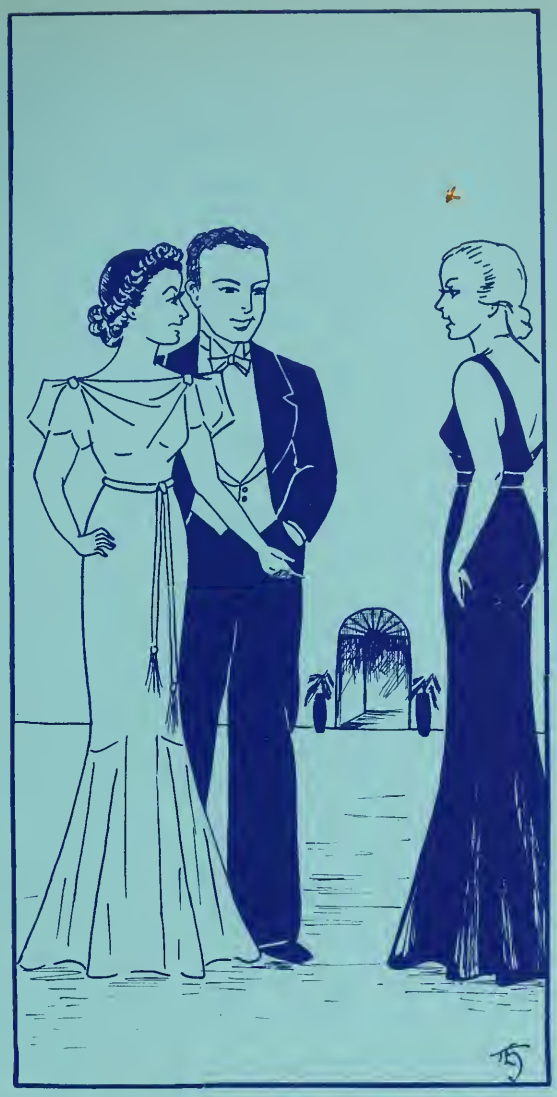

Organizations

Dearest Anda:

Another year has passed, and again I take my pen, and try to tell you what I think of you, which is really impossible, cause I don't have enough words at my command. I can't think of a single clever thing to say, all I can think of is the same ole things that I have written to you, in every annual since High School days. We have had lots of fun together, and you have been a true friend worth having. You have really stood by when I have needed a friend most. Don't forget S.M.K. camps and all the million and one other things that we have done together. My sincere hope for you is that "all" your "dreams" come true. Keep on being just yourself, and now don't get angry, but I do wish you would make up your mind as to which one of the "many lures" you want. It makes me dizzy trying to keep up with you. All joking aside you are "taps" with me, and I hope that our last year will be just as much fun as this one has been. Keep your chin up, keep smiling, and you're bound to succeed. Always remember that if ever you need a friend I'll be there.

I love you lots,
Dorothy

Beddow, Bell, Carlock, Cleveland, Dow, Eaton, Flaniken
Flynt, G. Gwaltney, L. Gwaltney, Hays, Jobe, Lanford, McClanahan, M. McMahon
T. McMahon, Miller, Mitchell, Morton, Naugle, Porter, Rainey, Renick
Rosenlund, Schmidt, Stanfield, Watson, West, Wheeler, Whitworth, Winston

ALPHA CHI

OFFICERS

Lucia Eaton	*President*
Bernard Gregg	*Vice-President*
Frances Beddow	*Secretary*
Clifford Rainey	*Treasurer*

Additional Members

Mrs. Vera Griffith, Elspeth Poole, Eloise Roddy

Allen, Gwaltney, Willoughby, Elder
Boulware, Fisher, McReynolds, Henderson
Rosenlund, Copeland, Boulware, McMahon
Decker, Schmidt, Cole, Smart, Minshew

TXWECO STAFF

Editor-in-Chief ..... Louise Gwaltney
Associate Editor ..... Dorothy Allen
Business Manager ..... Vernon Willoughby
Assistant Business Manager ..... James Elder
Organization Editor ..... Grace Copeland
Feature Editor ..... Charles Boulware
Art Editors ..... Thelma McMahon
Leon Matthis
Athletic Editors ..... Morris Decker
Dub King Susan Schmidt

Fine Arts Editor ..... May Rosenlund
Senior Class ..... Floyd Boulware
Junior Class ..... Bill Fisher
Sophomore Class ..... Mildred McReynolds
Freshman Class ..... Bernice Henderson
Humor Editors ..... Frieda Smart
Andy Minshew
Typist ..... Marshall Cole
Advertising ..... Gwin Slagle
Wayne Reynolds

Hurley, McCutcheon, Wheeler, Slagle, Ely
Harrington, Rentfro, Hayhurst, Copeland, Willoughby
Walker, Flowers, Archer, Ketchum, Faulk, Rabun

RAMBLER STAFF

Connie Hurley	Editor-in-Chief
Blanche McCutcheon	Assistant Editor
Howard Wheeler	Business Manager
Gwin Slagle	Make-up Editor
Grace Copeland	Copy Editor
Dorothya Rentfro Sarah Nies	Society Editors
Mildred Ely	Exchange Editor
John Harrington	Literary Critic
Dorothy Jean Hayhurst	Circulation Manager
H. L. Donaldson	Keeper of the Morgue

REPORTERS

Ima Archer, Millard Elliot, Nella Faulk, Dorothy Flowers, Dub King, Gordon Ketchum, Mildred McCans, Jasper Mallicote, Edgar Rabun, Jack Roten, M. A. Walker, Vernon Willoughby

West, Flaniken, Jobe, Harrington, Matthis, Anderson, Copher, Daniel
Doak, Fisher, George, Granger, Greenwaldt, Houx, Hayhurst, Kennedy, McCleskey
Marshall, Marshall, Morton, Reeder, Rentfro, St. Clair, Slagle, Stinnett, Trimble
Tucker, Warfield, Wheeler, White, Wilkinson, Williams, Wisdom, James, Henry

THESPIAN CLUB

OFFICERS

Avanal West	*President*
Marguerite Flaniken	*Vice-President*
Margaret Jobe	*Secretary*
John Harrington	*Treasurer*

Additional Members

Leon Atherton, John Earl Harvey, James McLaul, Eloise Roddy, Ralph Utley, H. A. Withers.

FINE ARTS DEPARTMENT

ORCHESTRA

MARIUS THOR ..... *Director*

MEMBERS

Violin:
May Rosenlund
Helen McClanahan
Jennie Cromwell
Ralph Utley
Mrs. Shaw
Chadwick Vandervoort

Trombone:
Anna Marie Siceloff

Clarinet:
Mildred Siceloff

Oboe:
Ellis Mercer

Flute:
Herschel Gibbs

Trumpet:
Earl Henderson

Saxophone:
Mary Jane Morehart

Accompanist:
Olive Blanke

GLEE CLUB

ELLEN JANE LINDSAY ..... *Director*

MEMBERS

Soprano:
Jean Barlow
Mozelle Cleveland
Jennie Cromwell
Edna Cull
Flora Beth Henson
Ruby Lee
Marion Ridinger
Lola Ruth Stanfield
Juanita Stinnett
Virginia Wolfe
Augie Mae Howell
Opal Frances Vernon
Bobbie Hornburg

Tenor:
Osborne Sterley
John Hensel
John Harrington

Contralto:
Iris Caraway
Norma Ruth Cole
Ora Mae Dickey
Melanie James
Anita Parchman
Clifford Rainey
May Rosenlund
Helen Christine Smith
Norma Smith
Marguerite Flaniken

Bass:
William Young
Dwight Boswell
Lewell Rainwater
Woodrow Rainwater

Accompanist:
Olive Blanke

Smart, Gwaltney, Flowers, I. Kennedy, Johnson, Gullahorn, Flynt
Meade, Ely, Jobe, Hurley, Hayes, Bailey, Naugle, M. McReynolds
Barlow, Henson, Medlock, K. McReynolds, A. Glick, C. Glick, K. Kennedy, Schmidt

AUTISS

OFFICERS

Ila Mae Kennedy ..... *President*
Sammie Ruth Johnson ..... *Vice-President*
Cathryn Naugle ..... *Secretary*
Mildred McReynolds ..... *Treasurer*

Additional Members

Mildred McCans, Louise Hubbard

Boulware, Davis, Harding, Gillespie, Corbitt, Fielder, Gwaltney
Cole, Kennemer, Marshall, Langston, Matthis, Minshew, Reese, Bray
Greenwaldt, Jordan, McCleskey, Segars, Tomkins, Decker, Armstrong, Henry

ALTOCO

OFFICERS

Pete Gillespie ..... *President*
Ralph Harding ..... *Vice-President*
John Flynn ..... *Secretary-Treasurer*
C. A. Greenwaldt ..... *Chaplain*

Additional Members

Newton Hayes, Dick Morris, Gilbert Parish, Robert Kincaid, Norris Williams, Wayne Reynolds, Lewis Jordan, Ferman Rutledge.

Cromwell, Eaton, Holmes, McClanahan, McClung
Riley, Smith, Stanfield, Steigleder, Flaniken

DEKA

OFFICERS

Lucia Eaton	*Vice-President*	Cathryn Louise McClung
Helen McClanahan	*President*	Lola Ruth Stanfield
Ellen Mae Holmes	*Secretary*	Jennie V. Cromwell
Cathryn Louise McClung	*Treasurer*	

Additional Members

Mary Kinslow, Frances Nan White, Mozelle Cleveland, Fern Finkner, Dorothy Jean Hayhurst, Mary Katherine Stiles, Frona Pate, Maxine Melton, May Rosenlund, Ruth Key Mayne.

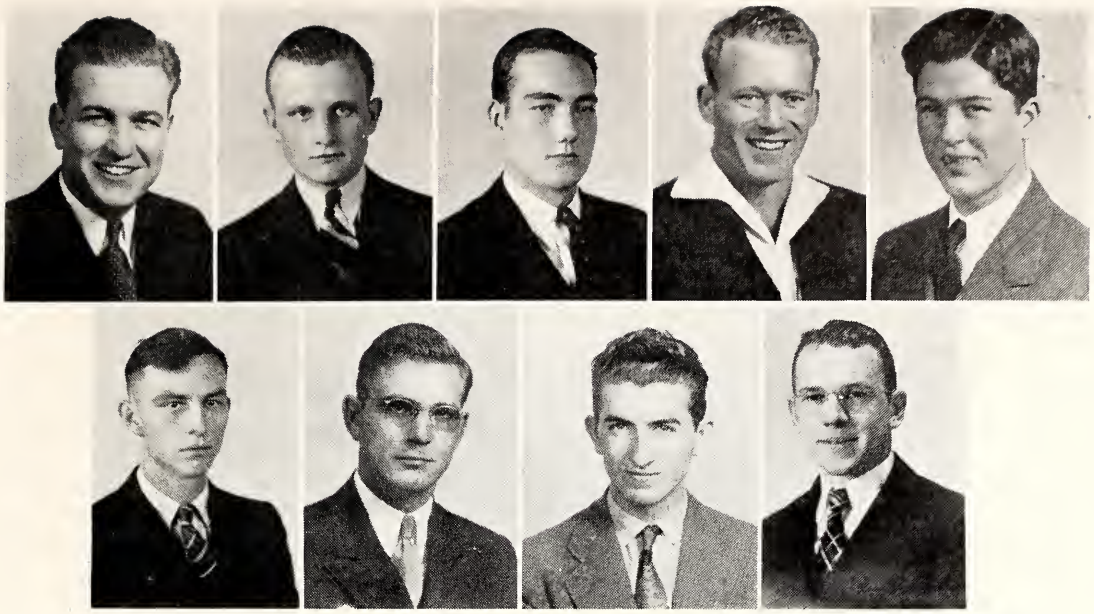

Boulware, Bradford, Crosier, Harrington, Jones
Ketchum, Parr, Richards, White

SAKKARA

OFFICERS

Stanford Parr	*Grand Suten*
Harold Bradford	*Viceroy Suten*
Gordon Ketchum	*Scribe*
John Bradford	*Bursar*

Additional Members

Herbert Daugherty, H. L. Donaldson

Anderson, Archer, Greenwaldt, Hinkle, Barlow, Finkner, Hurley, Slagle, Caraway, Howard
Conner, Tucker, Kerr, W. Greenwaldt, Cooper, Cromwell, Henry, Matthis, Smith, Dickey
Doak, Dow, Hightower, Flowers, E. Dunnam, R. Dunnam, Eaves, Canafax, Hudson, Ensey
Etter, Lilly, Johnson, A. Glick, Isbell, Greenwaldt, Gullahorn, Catterton, Henderson, Houx

Y. M. C. A. - Y. W. C. A.

Y. M. C. A. OFFICERS

Leon Matthis	*President*
C. A. Greenwaldt	*Vice-President*
Lewis Tucker	*Secretary*
Lonnie Norris	*Treasurer*
Wayne Reynolds	*Reporter*

Y. W. C. A. OFFICERS

Ann Kerr	*President*	Ann Kerr
Mildred Ely	*Vice-President*	Irene Emerson
Irene Emerson	*Secretary*	Mildred Ely
Connie Hurley	*Treasurer*	Claris Glick

Dunnam, Rutledge, Boulware, Watkins, Ruiz, Watson, Smith, Fisher, Williamson, James
Yarbrough, Gwaltney, Flynt, Pigg, Wiseman, Spiers, Wheeler, Reynolds, Reese, Mena
Morton, Naugle, DeVoll, Parchman, Hurley, Emerson, Rentfro, Lattimore, Stanfield, Roberts
Parnell, Shultz, Wisdom, Stiles, Trimble, Vernon, Watkins, Parnell

Additional Members

Tommie Bailey, Frances Black, Obera Campbell, Frieda Dunaway, Mildred Ely, Dorothy Foote, Claris Glick, Bernice Hegler, John Hensel, Flora Beth Henson, Geraldine Isbell, Margaret Jobe, Mary Kinslow, Mary Jo Matthis, Herman Milliken, Lonnie Norris, Gilbert Parish, Marion Ridinger, Ralph Utley, Alma Watson.

Bailey, Beddow, Etter, Gullahorn, Moore, Morehart, Isbell, Holmes, Conner, Boyd
Blanke, Cole, Haralson, Hurley, McClung, Parnell, I. Kennedy, Johnson, Ensey, Finkner
Cleveland, Dow, Moore, McClanahan, Pate, McCutcheon, Lilly, Cole, Granger, J. Flaniken
Foote, McRoberts, Roberts, Watkins, Pecor, Porter, Stinnett, Widlake, Steigleder, Vernon, Smith
Eaton, Phelan, Cromwell, Medlock, Kinslow, M. Flaniken, Hayhurst, Keith, Riley, Wiseman, Ridinger
Roach, Rosenlund, Smith, St. Clair, Faulk, Flowers, Head, K. Kennedy, Meade, Schmidt

KOROSOPHIAN LITERARY SOCIETY

OFFICERS

Helen McClanahan	*President*	Jennie Cromwell
Ellen Mae Holmes	*Vice-President*	Marge Haralson
Marguerite Flaniken	*Secretary*	Ila Mae Kennedy
Ila Mae Kennedy	*Treasurer*	Elaine Meade

Additional Members

Mary Sue Felder, Hilda Henderson, Carolyn Ladwig, Rachel Pace, Walterina Russell, Miriam Yarbrough, Sybil Daffern, Frances Nan White, Ruth Wisdom.

Hayes, T. McMahon, Milling, Allen, Flynt, Gwaltney, Jobe, Fisher, M. McReynolds, Ely
Houx, Marshall, Eaves, Miller, West, Thomas, Hubbard, Emerson, A. Glick, Rainbolt
Archer, Parchman, Cooper, Whitworth, Morton, Leath, Lchew, Anderson, Griffin, Porter
Catterton, Doak, Greenwaldt, Caraway, Jackson, Woodard, Richburg, Spiers, Harding, Hall, McReynolds
Rentfro, Wakefield, Powell, Stanfield, Wilkinson, White, Mitchell, Jenkins, Wolfe, Trimble, Barlow
C. Glick, M. McMahon, Johnson, Bailey, Franklin, Janes, Dickey, Kerr, Taylor, Henson, Meadows

SUSAN M. KEY LITERARY SOCIETY

OFFICERS

Dorothy Flynt	*President*	Thelma McMahon
Dorothya Rentfro	*Vice-President*	Avanal West
Nona Woodard	*Secretary*	Bernice Morton
Mildred McReynolds	*Treasurer*	Louise Hubbard

Additional Members

Frances Black, Mary Jo Matthis, Anna Lee Porter, Anna Marie Siceloff, Marjorie Lee Thomas, Octova Bowers, Nelda Dunnam, Gladys George, Rosa Mae Henson, Bernice Henderson, Juanita Howard, Mary Anna Hudson, Valine Miller, Arlene Rodgers, Margaret Rosser.

Dow, McMahon, Hayhurst, Ensey, Morley, Beddow
Cull, Foote, Granger, Harris, Hawkins, Holmes
Isbell, Janes, Lee, McMahon, Meadows, Medlock, Morehart
Porter, Powell, Rhoton, Stinnett, White, Wolfe, Yarbrough

ALPHA RHO TAU

OFFICERS

Evelyn Dow	*President*
Thelma McMahon	*Vice-President*
Dorothy Jean Hayhurst	*Secretary*
Kathryn Ensey	*Treasurer*

Additional Members

Ora Mae Dickey, Mrs. Dodson, Irma Dell Etter, Frona Pate, Rebecca Shultz, Virginia Sparks, Olive Fay Trimble, Alex Warfield.

PANTHER CITY CLUB

OFFICERS

Mildred McReynolds	*President*	Nona Woodard
May Rosenlund	*Vice-President*	Iris Caraway
Nona Woodard	*Secretary*	Bernice Henderson
Iris Caraway	*Treasurer*	Mildred McReynolds
Dorothy Allen	*Reporter*	Juanita Meadows

Other Members

Ilene Baird
Viola Branson
Susie Breen
Mary Jo Boykin
Ann Burgess
Grace Copeland
Edna Cull
Nelda Dunnam
Helen Franklin
Margaret Fisher
Gladys George
Charlotte Griffin
Joyce Hall
Bernice Henderson
Bonnie Hinkle
Louise Hubbard
Blanche Harris
Barbara Hartman
Aline Janes
Talitha Jackson
Mildred Keith
Lucy McRoberts
Katherine McReynolds
Thelma McMahon
Mary Lee McMahon
Juanita Meadows
Lillian Mae Milling
Bernice Morton
Mary Belle Padgett
Anna Lee Porter
Dorothy Rainbolt
Pauline Renick
Arlene Rogers
Johnnie Ross
Anna Marie Siceloff
Ina Smith
Russell Marie Smith
Louise Treadwell
Avanal West
Mignon Whitworth
Louise Williamson
Jimmie Wylie

SOCIAL CALENDAR

First Semester

September

Old Boy-New Girl Wedding
Picnic and Theater Party
Rush Week

October

20—Skating Party
24—P. C. C.—Picnic and Slumber Party
25—All Dorm Tea—Ann Waggoner Hall
26—Ann Waggoner Scavenger Hunt and Weiner Roast
30—Methodist Young People — Possum Hunt
31—Y. W. C. A. Carnival

November

1—Autiss
3—Senior-Soph Party
6—Alpha Rho Tau Weiner Roast
7—S. M. K. Variety Party
10—Altoco Party
13—Y. W. C. A. Picnic
14—Deka Formal Dinner
17—Y. M. C. A. Steak Fry
20—Junior Box Supper
21—Mulkey Hall Party

December

1—Thespian Play
4—Y. M. C. A. Informal Party
5—W. S. A. Camp—Lake Worth
8—Altoco Barbecue
11—Ann Waggoner Hall Christmas Party
12—S. M. K. Annual Christmas Luncheon
15—Koro Christmas Party
18—Annual Christmas Dining Room Party

January

8—Soph-Senior Party
9—Junior-Fish Party
15—Autiss Picnic
16—P. C. C. Annual Dinner

Second Semester

March

2—Alpha Chi New Member Party
3—Civic Music—Trudi Schoop
5—Soph Play—"Mary's Millions"
6—P. C. C. Flapper-Jelly Bean Party
9—Thespian Formal Dinner
11—Benefit Program Sponsored by T. W. Club
13—Deka Weekend Party at Lake Worth
16—Autiss Party
19—S. M. K. St. Patrick's Party
20—Press Club Picnic
23—Junior-Fish Skating Party
25—T. W. C. Pre-Easter Services
26—Spring Recess

April

2—Altoco Picnic
3—T. W. Informal Party
6—W. S. A. Dinner and Swimming Party
9—P. C. C. Picnic
13—Fine Arts Recital
16—Koro Banquet
17—Deka Formal
18—Fine Arts Recital
27—Junior Day
29—Benefit Program Sponsored By T. W. Club

May

1—Soph Week Opens—Picnic
2—Fine Arts Recital
4—Soph Party for Seniors
4—Fish Picnic at Lake Worth
8—S. M. K. Weekend Party at Lake Worth
29—May Festival
30—Baccalaureate
31—Commencement

Dear Wanda –

On this last day – I think I'll "settle down" and tell you how much I've enjoyed the association this year and also last year. I have enjoyed it all very, very, much and sincerely want it to continue. I've had lots of fun double dating with you'all – (eating ice cream while practically sitting on the stove) – this "42 party" you Andy & Randy attended on the way to my house, and especially bowling!!

I think you are a sweet, cute, girl and I'm wishing all the success and happiness in the world for you. You have lots of ability in your Home Ec.

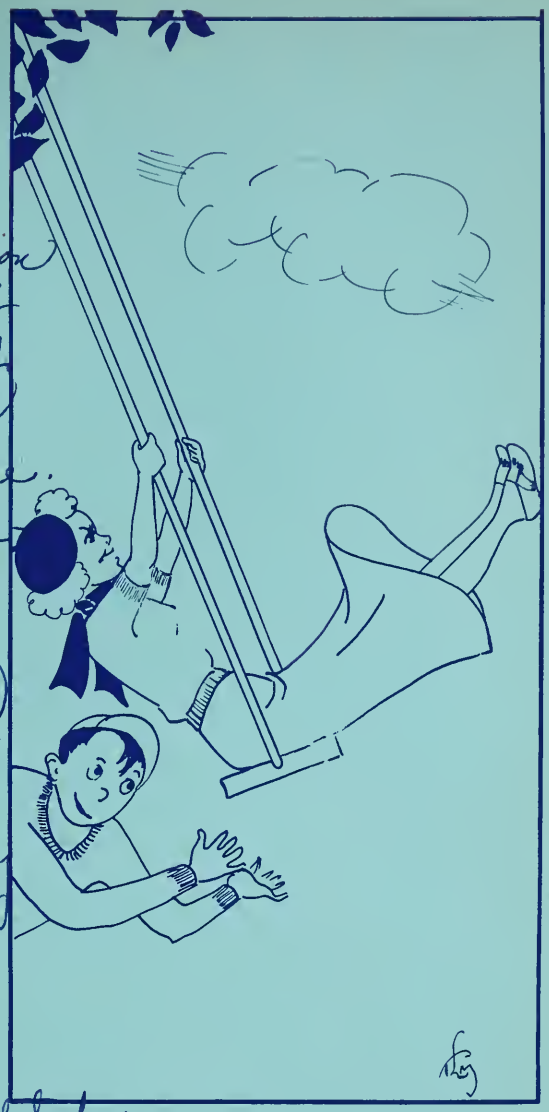

Swing High-Swing Low

Sincerely,

Mozelle (Polly)

P.S. That was a shame you & I had to appear before student council for "too much courtin'." (Ha-Ha) Or should I say – "almost" – had to appear??

THE student body of Texas Wesleyan College, and particularly the staff of the 1937 Txweco, appreciate the patronage of the following firms, who have made possible the publication of our yearbook. Show YOUR APPRECIATION by giving them your support—patronize those who have patronized T. W. C.

●

Compliments

W. T. Waggoner Estate

College Annuals

High School Annuals

Commercial Photography

Greer's Studio

Established 1890

Artistic Photography

Room 324-320 Insurance Building

FORT WORTH, TEXAS

SEEING AIN'T BELIEVING

Wayne R.: How long you been shaving?

Leon M.: Four years now.

Wayne R.: G'wan.

Leon M.: Yes, sir. Cut myself both times.

DEADLY DEED

Mr. Mote: Seems like I've been findin' an awful lot of dead crows in the field lately.

Neighbor: Yup, Joe Welch down the road made a scarecrow out of the duds his boy brought home from college and the birds been laughin' themselves to death.

BECAUSE

Because you stole my heart away
And broke it quite in two;
Because you said you really cared
And now you say you're through;
Because you're such an angel—but—
You're such a devil, too!
That's why 'm flunking out, my dear,
It's just because of you!

—Dorothy Allen

WHY DIDN'T WE TAKE A TRAIN?

When you came to the end of a good detour,
And you sit and look at the sign,
And the arrows point in another way—
To the road you left behind;
Then this is the end of a "Perfect Day"
And the end of your patience, too,
And you voice your thoughts in a quiet way.
And the air around gets blue.

J. Flynn: Will ye not have a cigarette?

Gracey: Thank ye, no. I never smoke wi' gloves on. I canna' stand the smell of burning leather.

Dr. Crabb: What you need is an electric bath.

N. Hayes: Nothing doing, doc—I had an uncle drown that way up at Sing Sing.

TACTFUL

Hotel Clerk: What are you doing with those towels in your suitcase.

Red Rutledge: (with presence of mind)—Oh, they are some I used the last time I was in this hotel. I had them washed and brought them back.

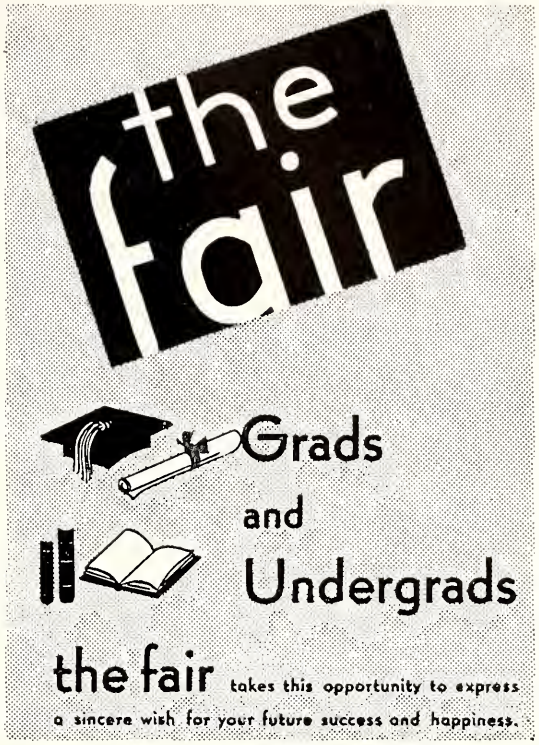

Mrs. Baird's Sliced Bread

•

"Stays Fresh Longer"

Drink

White Swan Coffee

"America's Finest"

Waples-Platter Company

OKLAHOMA TEXAS NEW MEXICO

Fort Worth's Fast Growing New Department Store

• • •

COX'S

R. E. COX DRY GOODS CO.

Red Harding: Have some peanuts.

C. Naugle: Thanks.

Red: Wanna neck?

C. N.: No.

Red: Gimme my peanuts back.

You can always tell a freshman by his green and haughty stare;
You can always tell a sophomore by the brilliant ties he'll wear;
You can always tell a junior by the girls he dates and such;
You can always tell a senior but you can never tell him much.

A WARM CLIMATE

The colored preacher was describing the "bad place" to a congregation of awed listeners.

"Friends," he said, "you've seen this here melted iron running out of a furnace, ain't you-all, white-hot, sizzling and hissing? Well—"

The preacher pointed a long, lean finger at the frightened crowd. "Well," he continued, "They use that stuff for ice cream in the place I been talking about."

Just because a nifty cutie closes her eyes while being kissed doesn't necessarily imply that she isn't wide awake.

Mrs. Bob Mayne: My husband is just like putty in my hands.

Decker: Pretty soft.

Anna Jo Medlock: A man is usually well done after a woman rakes him over the coals.

Lowly Fish: Who was Hamlet?

Sophisticated Soph: I'm amazed at your ignorance. Bring me the Bible and I will show you.

Lottie Phelan: The Roman circuses should have been very profitable.

Ruth Wisdom: Well, weren't they?

Lottie: No, the lions ate up all the prophets.

FIRST of LIFE'S *Stepping Stones*

Graduation day with its parties and dinners, programs and diplomas—all honor your accomplishment. You've made good at "going to school." Now, as you go forth to some new task with the knowledge, friendships and experience gained in your school days to help, the member banks of The Fort Worth Clearing House Association join in congratulating you on this success . . . hoping for you even greater accomplishments in the future.

THE FIRST NATIONAL BANK • CONTINENTAL NATIONAL BANK
THE FORT WORTH NATIONAL BANK • UNION BANK & TRUST CO.
MEMBER BANKS OF THE FORT WORTH CLEARING HOUSE ASSOCIATION

Ride the

STREET CARS AND BUSES

for

FAST - SAFE - ECONOMICAL TRANSPORTATION

Northern Texas Traction Co.

A. F. Townsend, Receiver

Dial 3-2787

Modern Laundry

LITTLETON HARWELL, Manager

DELIVERY SERVICE
REGULAR RATES

20% Discount on Cash and Carry

900 Henderson St.

One Block South of West Seventh Street
Three Blocks West of Medical Arts Building
Two Blocks North of Masonic Temple

Wear a Modern Laundered Shirt

"WORTH GARMENTS"

Standard of Quality, Service and Satisfaction

Professional and Vocational UNIFORMS

WASHABLE SERVICE APPAREL
for OFFICE - SHOP - HOME
Look for the "WORTH" *Label*

We have only one factory—Jennings at Broadway
Retail Shop—1012 Main

Our Representative Will Be Glad to Call

"WORTH GARMENTS"

COURTNEY GARMENT CO., Inc.
Our Phone 2-9733

Polytechnic Ice Co.

Distributors of

AIR CONDITIONED ICE COOLERATORS

J. Barlow: My boy friend took a job yesterday.

Mary A. Hudson: Ain't it awful what some folks will do for money?

THE SONG ENDED:

I cannot sing the old songs,
Nor yet the newer ones;
The neighbors all have heard me,
And now they carry guns.

—Lowell Rainwater

Women have no more backbone than men, but they show it more.

The smartest bird is not always the one who chirps the most in class.

Another fellow who makes a lot of money out of hack work is a surgeon.

—Earl Corbitt

Charlotte B: Bob admires everything about me—my voice, my eyes, my hair, my clothes.

Leora R.: And what do you admire most about him?

C. B.: His good taste.

Frieda: Could you help me with this problem?

Mr. Mathis: Yes, I could, but I don't think it would be just right.

F. S.: Well, take a shot anyway.

Dr. Simmons: What are you burying in that hole? You act rather suspicious.

Neighbor: Just replanting some of my garden seeds, old man.

Dr. Simmons: Seeds! That looks more like one of my white leghorn hens.

Neighbor: That's all right, the seeds are inside of her.

Evelyn Dow: You men are all alike.

Bob Kincaid: Is that so? Then why do most girls want three or four?

J. D. Stroud (to coach): Do you believe that marriage is a lottery?

Coach: No, marriage is not a lottery because in a lottery a man is supposed to have a chance.

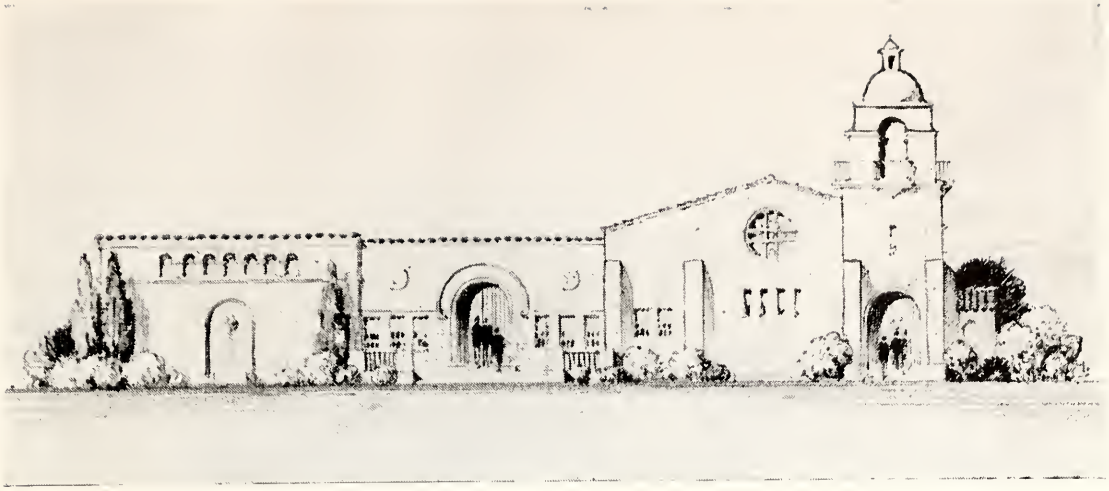

Shannon's Funeral Home

Ave. B at Nashville Phone 5-2191

Steen & Company

WHOLESALE MEATS

Fort Worth's Largest Distributor

HOTELS, CAFES AND GROCERS

CUT BY ELECTRIC CUTTERS

1201 Jones St. 3-3496-7-8

GREETINGS!

Send It to

Manning Dyeing & Dry Cleaning Co.

401 West Rio Grande Ave. Phone 2-9147

BRANCHES

ARLINGTON HEIGHTS
4613 CAMP BOWIE
PHONE 7-1833

CASH & CARRY
211 W. 3rd STREET

Personal Attention *High Quality Work*

Prompt Service

23 years serving Fort Worth people

"OUR WORK OUR RECOMMENDATION"

C. E. DEBORDE, JR., *Pres. and General Manager*

Southwestern Air Conditioning Corporation

Distributors and Dealers

AIR CONDITIONING AND HEATING EQUIPMENT

WE COVER THE SOUTHWEST

Phone 3-2884

WAREHOUSE
612 T. P. Terminal Warehouse
FORT WORTH, TEXAS

EXECUTIVE OFFICES
Suite 610-611 T. P. Terminal Warehouse
FORT WORTH, TEXAS

"No Job Too Large and None Too Small"

AN IDEA

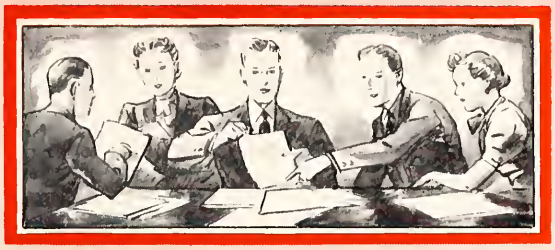

EXPERIENCE

REALITY

IDEAS, born in the minds of yearbook staff members, can become REALITIES within the pages of a finished book only through the competent guidance of those who have EXPERIENCE in the field of yearbook production. Realizing this fact, editors and managers of college and high school annuals have been, for more than a quarter of a century, employing, and profiting by, the experienced service, distinctive art creations and "PRINT TESTED PLATES" offered by SOUTHWESTERN ENGRAVING COMPANY.

SWECO EXPERIENCE assures your IDEAS of becoming REALITIES even greater than anticipated.

SOUTHWESTERN ENGRAVING COMPANY

FORT WORTH

Miss Riley: Those insurance people that have been hanging around here for the past week ask such funny questions. They even wanted to know the state of my mind.

Miss Cowan: Well, I suppose you left that blank.

THE TRAITOR ALLIGATOR:

There was a young miss from Decatur,
Who was given a pet alligator,
But through ignorance sweet
Gave him nothing to eat,
So later, the traitor, he ate 'er!

Coach: Why didn't you shave this morning?

Gracey: I thought I did, sir, but there were twelve of us using the same mirror this morning and I must have shaved some other guy.

Bobbie H.: If you try to kiss me I'll scream for my father.

Red Rutledge: Ha, ha!—You father is five miles away.

Bobbie H.: Ha, ha! I'm a soprano.

REFRESHING

Randolph: Those biology lectures always make a new man out of me.

Mozelle: You mean they give you something you've been lacking?

Randy: Yes, sleep!

Pete G.: Shay, baby, I think I've been kidnapped.

M. Pigg: How come?

Pete G.: Well, when I went in my houshe a little while ago, I looked in my bed an' I was gone.

THIS'LL KILL YOU!

Newt Hayes: That little blonde danced that waltz with me with tears in her eyes. I wonder if she's sentimental.

Sam Green: No, you sap, she's a dancing teacher!

Hal Langston: Shall I take you to the zoo?

Dorothy Allen: No, if they want me they will come after me.

Woodmanse Windmills General Water Heaters
Standard Plumbing Fixtures

Jahns Supply Co.

Wholesale Plumbing, Heating and Water Supplies

1715 Commerce Street

Fort Worth, Texas

Compliments the

Fort Worth General Tire Co.

The General Tire

America's Quality Tire

—goes a long way to make friends.

Baker Ice Machine Co. of Texas

Air Conditioning
Commercial Refrigeration

509 E. Third Phone 3-1349

FORT WORTH, TEXAS

REYNOLDS-CAMPBELL COMPANY

Lumber and Builders' Supplies

Artist Supplies and Unfinished Picture Moulding

Phone 5-2181 2701 Vickery Blvd.

White Lake Dairy

"You Can Whip Our Cream,
But you can't beat our milk."

Quality Products — Phone 5-1260

Poly Theatre

3006 E. Rosedale

Equipped with

Western Electric Sound

SAM ARCHIBALD
Manager

Genuine Ruberoid

ROOFING — SHINGLES

Built-Up Bonded Roofs, Asbestos Shingles, Etc.
Reasonable Prices . . . . . .Terms If Desired

Lydick Roofing Co.

40 Years in Fort Worth

REAL ROOFS — PHONE 3-2313

The Vinnedge Company, Inc.

Coffee Roasters and Manufacturers

Worth Blend Coffee — Worth Salad Dressing
Worth Table Syrup — Worth Brand Extracts

All for Sale at your Favorite Grocery

The Vinnedge Company, Inc.
FORT WORTH, TEXAS

MRS. GRUBB'S

Golden Crisp

POTATO CHIPS

"Toasted Purely for You"

BEST'S LAUNDRY

2-3251 — 1200 S. MAIN — 2-3252

Crystal Clear Dry Cleaning

We Give S & H Green Stamps

SALYERS & PICKARD

VARIETY STORE

Complete Line School Supplies
and Variety Items

Compliments

Mrs. E. C. King Beauty Shop

1512 Vaughn — 5-3123

We recommend Ashmore's Products

FOR THE *Graduate*

LIFE BEGINS AT SWEET SIXTEEN

The graduate is not, today, half as reluctant or inexperienced as the poets would have us believe.

She has received a thorough training in many things unknown to the schoolgirl of a generation ago. She knows merchandise, budgets and how to plan a meal. She knows a value when she sees one.

That is why we don't have to ask her to try Gabriel's Store when she goes shopping. She has, undoubtedly, been using Gabriel's for some time —because she knows that Gabriel's carries only quality merchandise at fair prices.

GABRIEL'S
FORMERLY GERNSBACHER'S
7TH AT THROCKMORTON

Compliments

B. H. Glenn Mattress Factory

WHOLESALE AND RETAIL

Built for Rest

1914 Vickery Blvd. Phone 5-2121

The

HUMBLE

OIL & REFINING Company

joins other Texas institutions in welcoming the men and women of the class of 1937 to the tasks and the opportunities of the modern world in which they live. May they find their graduation a true commencement in the original meaning of the word—the commencement of a life filled with that sort of work which becomes a pleasure and with usefulness to their families, their communities, their State.

HUMBLE

D-J

RIDING TOGS

For

WOMEN
GIRLS
MEN
BOYS

SLACKS *For*
WOMEN
GIRLS

SOLD BY LEADING DEALERS
OVER SOUTH AND WEST

Dickson-Jenkins Mfg. Co.
FORT WORTH, TEXAS

WASHER BROS.

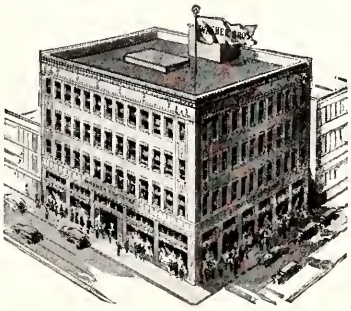

"FIRST"
with the New
Fashions

WASHER BROS.

Leon Gross-President
Main at Eighth - Fort Worth

Schmidt Poultry & Egg Company

WHOLESALE AND RETAIL

Milk Fed Poultry

315 E. First Phone 3-3303

BEST WISHES to the CLASS OF '37

From Fort Worth's Largest and Best Department Store

W. C. Stripling Co.

Taystee Bread

NOW AIR CONDITIONED

The Best Loaf of Bread in Town

Compliments of

Colonial Stores

Texas' Largest Food Stores

No. 1 Store
1400 Henderson

No. 2 Store
Throckmorton at 4th

We give S & H Green Stamps

EXPRESSIONS REMAIN

Dr. Simmons: Let's carry on in business like manner.

Coach Rhome: Horse Collar!

Mr. Hughes: Can't you see the beauty in it?

Mr. Stuart: Are you following me closely, sister?

Prexy Sone: We must organize our work together.

Dick Crowley: I can't pay my tuition, I'm a pauper.

Mrs. Brooks: Congratulations, boy or girl?

Soph Matthis: I suppose you read Shakespeare.

Fish Utley: Oh yes, I read all of his stuff as soon as it comes out.

Mildred S.: Say something soft and sweet to me dearest.

John B.: Custard pie.

Marshall Cole: I wish to marry your daughter, sir.

Bro. Watkins: Young man, do you drink?

M. C.: Thanks a lot, sir, but let's settle this other thing first.

John A. Harrington: (In dining hall) Why does that dog sit there and watch me all the time?

Maggie: You've got the plate he usually eats from.

John Flynn: Andy, could you gimme a quarter to get where my family is.

Andy: Where is your family?

John F.: At the movies.

Patriot: One who is willing to sacrifice all his wife's relatives on the altar of his country.

May Rosenlund: Did you know the French drink their coffee out of bowls?

Melba Head. That's nothing, the Chinese drink their tea out of doors!

Enjoy . . . .

Dairyland

★ ★ ★ ★

4 Star Dairy Products

Dairyland Vitex Vitamin D Milk is the only fluid milk accepted by the Council on Foods of the A. M. A. with 400 units per quart of animal source Vitamin D.

HALTOM'S

The House of Diamonds

THE STUDENTS' JEWELER

Main at Sixth

Compliments of

West Texas Produce Co., Inc.

1201 Jones

Shipping Office 2-9279 Office 2-4548

O. B. BRAND

(Made of DURUM)

Macaroni, Spaghetti and Pure Egg Noodles

Sold by All Grocers

When in town eat at

Mrs. Simpson's Dining Room

HOME-COOKED MEALS

25 Cents

612 W. 3rd St. Phone 2-0921

S & Q CLOTHIERS
BEST VALUES UNDER THE SUN
MIKE BRIN, *Manager*
810 Main St. — Opposite Texas Hotel

E. R. CONNOR & CO.
School and Office Supplies
Throckmorton at 5th Fort Worth

HEAD, TEAS & COMPANY
General Insurance and Bonds
304-5-6-7 Dan Waggoner Bldg.
Telephone 2-1278 Fort Worth, Texas

Office Phone 3-2317 Res. Phone 4-3714
Fort Worth Pipe & Supply Co.
CASING, LINE PIPE
East Daggett at Maryland Fort Worth, Texas

Martin's
In Poly

Compliments of
Fort Worth Wholesale Grocery
245 W. 15th St.

Compliments of
New Isis Theatre

S. S. DILLOW GROCERY
"A Friendly Service Since 1892"
3202 E. Rosedale Phone 5-2101

The Math Student (Fredia Smart for example)

When all my thinks in vain are thunk,
When all my winks in vain are wunk,
What saves me from an awful flunk?
My Pony!

Dr. Simmons: Can you tell me something about the Israelites?

Alvin Reese: I don't know anything about them; we have electric lights at home.

The college girl
Wore a beautiful curl;
Came a rainy day—
Now the curl's gone away.

To Love:

Here's to life—just one fool thing after another.

And here's to love—just two fool things after each other.

LIFE'S LITTLE LESSON

Wife: What's the idea of poking the broom in the baby's face this morning?

Hubby: I just wanted to get him used to kissing his grandfather.

DOUBLE OR NOTHING

"My aunt chinned the bar twenty times."

"Nonsense! Ten times."

"I said twenty. She has a double chin."

Terrell Davis: Should I marry a girl who can take a joke?

Dorothy Rainbolt: That's the only kind you'll get.

WARNING

Mrs. Morris: Sonny, don't use such bad words.

Dick: Shakespeare used them.

Mrs. M.: Well, don't play with him.

Beggar: Have you got enough money for a cup of coffee?

Freshman: Oh, I'll manage somehow, thank you.

"Quality Counts"

ASHBURN'S

ICE CREAM

Always Good

3012 E. Rosedale Polytechnic

Sunshine Laundry Co.

INCORPORATED

Launderers and Dry Cleaners

CAPABLE - RESPONSIBLE

Phone 3-1630 1200-1208 Bessie

TRAVEL in

Swift

Safe

Economical

Comfort

BOWEN MOTOR COACHES

GORDON BOSWELL
FLOWERS
2-2265 1220 Pennsylvania

Phone 3-0260 Estimates Without Obligation
Fort Worth Window Shade Mfg. Co.
111 South Jennings Avenue
WINDOW SHADES AT FACTORY PRICES
We Do Reversing and Repairing
Oldest Shade Company in Town

Polytechnic Cash Grocery and Market
The MATTISON'S Store
Price - Quality - Service
3018 Avenue F Phone 5-2343

HILLIARD'S
"32 Blocks from High Rent"

BE ON THE RIGHT SIDE
Insure with
VERA-REYNOLDS & CO.
Life - Automobile
Fire Insurance

Residences for Rent
Residences for Sale on Payments
W. J. BOAZ ESTATE
DEALER IN
CITY PROPERTY AND FARM LANDS
FORT WORTH, TEXAS

KINNEY'S
EDUCATOR SHOES
311 Houston St. Fort Worth

E. A. Baldridge J. M. Fulghum
Eureka Chemical Company
Manufacturers and Distributors
Office and Factory: East Magnolia and H. & T. C. Ry.
P. O. Box 245
FORT WORTH, TEXAS

If You Have GOOD EYES, *Protect Them—If Not,* DON'T NEGLECT THEM

● Nearly every child has normal eyesight, but when eyes are used more and more for reading and studying, their efficiency is decreased. If eyes are used under poor lighting conditions, permanent damage may result.

One of the surest ways to avoid unnecessary strain on the eyes is to have the right kind of glareless light when reading, studying or doing any other task that requires close use of the eyes. The new I. E. S. Better Sight Lamps are scientifically designed to provide the proper kind of light for safe seeing.

Texas Electric Service Company

RENFRO'S

DRUGS, TOILETRIES, SUNDRIES . . . . LOW CUT PRICES

A Texas Home Owned Institution

DRAKE CLEANERS

Cleaning and Pressing Service

Repairing *Altering*

Phone 2-0363

813 6th Avenue and 1715 Vaughn Blvd.

Congratulations

To the 1937 Seniors of T. W. C.

There Is a Piggly Wiggly or Safeway Store Near You

SAFEWAY STORES AND PIGGLY WIGGLY

Piggly Wiggly Location

13—3905 Camp Bowie

Safeway Store Locations

3—1304 Hemphill St.
21—1346 No. Main St.
104—2304 No. Main St.
105—2260 College Ave.
106—38 Jennings Ave.
107—4113 E. Lancaster St.
108—902 Evans Ave.
109—2673 Vickery Blvd.
110—1622 Eighth Ave.
111—3611 W. Seventh St.
112—604 Jennings Ave.
113—1513 N. W. 25th St.
114—4624 Camp Bowie Blvd.
116—3030 Hemphill St.
117—2308 Evans Ave.
118—903 Sixth Ave.
121—2976 Park Hill Drive
122—516 So. Henderson

Phone 2-6814 Res. Phone 2-8811

A-1 PRODUCE CO., Inc.

POULTRY, BUTTER AND EGGS

We'll Dress Your Poultry

F. W. Teichmann, Mgr.

511 W. Weatherford St. Fort Worth, Texas

Compliments

AMERICAN BEAUTY COVER CO.

1900-08 ORANGE STREET
DALLAS, TEXAS

EVERETT DRUG CO.

Drugs - Sundries
School Supplies

3130 E. Rosedale

Lester E. Miller, Poly Florist

Corsages

CITY WIDE DELIVERY SERVICE

720 Conner 5-3230

When You Want Good Candy—

Call

C. R. CANDY CO.

1308 Calhoun Phone 2-0033

T. C. JONES CO.

GRUNOW REFRIGERATORS
GRUNOW RADIOS

812 Main St. Fort Worth

WARD BRAKE SERVICE

Wheel Aligning - Brake Relining
Cylinder Repair - Brake Adjusting

900 W. 7th St. Fort Worth, Texas

FRUTO

That Delightful
Home Drink

SPECIALTY MFG. CO.

1003 Bessie Phone 3-0264

A girl can be very sweet when she wants.

Add R.: My, this suit of mine is tight! I feel as if I were poured into it.

Clerk: Yes, and forgot to say when!

A. Gantt: I've tried for hours without success to get her to kiss me.

T. Davis: Cold, eh?

A. Gantt: Exactly, and she's afraid I'll catch it.

M. Flaniken: I wouldn't go to Hollywood for the best man that ever lived.

K. E. McClung: No, you wouldn't be likely to find him there.

Graham: What's the big idea, wearing my raincoat?

Crowley: It's raining. You wouldn't want your suit to get wet, would you?

The Student's Prayer:

Our teachers who art on earth,
Hallowed be their luck,
When Shorthand is done,
Bookkeeping must come.
And test day, as it is on others,
Give us this day an easy test,
And forgive us our zeros
As we forgive those who make hundreds.
Lead us not into copying,
But deliver us from failing,
For thine is the power to tell us,
Even before we begin,
The answers to all questions.—Amen.

THE POOR STUDENT:

If they talk—they're too loud.
If they don't talk—they're sissies.
If they get their lessons—teacher's pet.
If they don't—see you at 4:30.
If they wear good clothes—prissy.
If they don't—they're too careless.
If they're polite—they're fops.
If they are early to class—it's to make an impression.
If they're late—too bad.
POOR STUDENT ! !

The Perfect Gift
for all Occasions

King's

CHOCOLATES

for American Queens

MONNIG'S

The Friendly Store

Wishes you a successful

FUTURE!

And remind you to shop at MONNIG'S for quality, price and good fashions.

Luck Optical Co.

Phone 2-1877 806 Houston Street

One of the best equipped Optical Companies in the Southwest

Your Eyes . . .

—the most sensitive part of your body—are an extension of your brain. Why over-tax your most precious possession? Properly fitted glasses will correct this HARMFUL condition. Dr. Luck's thorough eye examination with scientific instruments will reveal all that is to be known.

LOW PRICES

EASIEST TERMS IN FORT WORTH

Free!

Learn the latest dance steps from ARTHUR MURRAY, world's *Greatest* Dancing Instructor.

New booklet "LET'S DANCE" contains 20 complete lessons—and it's FREE. Simply secure a copy of the Fleischmann Yeast Dance Card from your Grocer, save the Yeast labels—paste them on the card—mail it in, and the book will be mailed you promptly.

START TODAY TO CLEAR UP YOUR SKIN WITH FLEISCHMANN'S YEAST—and make yourself a good dancer.

Standard Brands, Inc.

MUSIC . .

Its cultural influence has long been recognized, and without it no one may boast a fully rounded life.

We are prepared to take care of everyone's needs in things musical—from artist to beginner.

CONN BAND INSTRUMENTS
PAN-AMERICAN INSTRUMENTS
CAVALIER BAND INSTRUMENTS

ROTH VIOLINS
LEEDY DRUMS
MARTIN STRINGED INSTRUMENTS

MUSIC—EVERY CLASSIFICATION
SUPPLIES AND ACCESSORIES

EXPERT INSTRUMENT REPAIRING

AULT MUSIC CO.

609 Throckmorton St. Fort Worth, Texas

Meacham's

THIRD *and* HOUSTON

Fashion Smart
APPAREL

at moderate prices

PAINT
WALLPAPER

For 48 years Good Painters and Property Owners have found Collins products always dependable. When you buy from Collins you know the same courteous people are here to wait on you year after year. And when you use our Payment Plan ALL your transactions are completed HERE in Fort Worth with us—NO out-of-town loan companies to deal with.

COLLINS
ART COMPANY

Third and Throckmorton Streets
FORT WORTH

A&P
ESTABLISHED 1859
FOOD STORES

FORT WORTH, TEXAS

QUALITY GROCERIES

Fresh Fruits and Vegetables and Meats

Drive with

Mobiloil

and

Mobilgas

MAGNOLIA PETROLEUM COMPANY

Say it with

Drumm's Flowers

Any TIME WHERE OCCASION

Everything in Plants for the Garden

●

COMPLETE LANDSCAPING SERVICE

"Reasonable Prices"

707 Throckmorton Dial 2-8144

HUEY-PHILP

Manufacturers and Jobbers of

HOTEL *and* RESTAURANT
EQUIPMENT *and* SUPPLIES

Texas' Oldest Supply House

Quality Equipment - Prices Right - Prompt Service has made this firm the leaders in Texas for the past 65 years.

Visit our modern display room in Fort Worth
Ample stock carried here at all times.

300 Throckmorton St. Fort Worth

2-9356

There can be only ONE Leader in in any field

Where your eyes are concerned it's

The SHUR-FIT Optical Company

209 W. Second St.

Dr. C. E. McGuire, *Chief of Staff*

NEIGHBORLY CREDIT

J. C. PENNEY CO.
INCORPORATED

Stein's Credit Jewelers

313 Houston

Invites you to see their complete selection of Fine Watches

Hamilton - Elgin - Bulova - Waltham

Guaranteed Permanents
Complete . . . . . $1 and up

Guarantee Wave Shop

2-1532

512 W. T. Waggoner Bldg. Houston at 8th

2451 Vickery Blvd. Phone 5-1010

Bob Sweeney Service Station

GAS, OILS & ACCESSORIES

Your Business Appreciated

Flats Fixed Washing - Greasing

B. C. Reich & Son

WHOLESALE BAKERS

The Best People in the World Are Our Customers

POLYOWN BEAUTY SHOP

ALL KINDS OF BEAUTY WORK

Across from the Campus

3124 E. Rosedale 5-1074

MAX'S, Inc.

600 Houston Street

FORT WORTH, TEXAS

Exclusive Ladies Ready-to-Wear

Alta Vista Creamery Co.

NO CUTS

The Division Pages and the
First Section in this Year Book
were Printed by our . . .

PHOTO-OFFSET PROCESS

Without the Use of Cuts

MARVIN D.
EVANS
COMPANY
PRINTERS Fort Worth

Weldon's

Presents for College Shoppers

Hose
Gloves
Jewelry
Toilet Articles
Handkerchiefs
Purses
Silk Scarfs
Wool Scarfs
Waists
Skirts
Pantie-Girdles
Corsets
Underwear
Negligees
Pajamas
Wool Robes
Sweaters
Suede Jackets
Pigtex Jackets
Cloth Coats
Fur-Trimmed Coats
Fur Coats
Fur Scarfs
Coat Suits
Suit Ensembles
Evening Dresses
Evening Wraps
Street Togs
Riding Habits
Hats and Berets

208-210 W. 7th Street

"Make Our Store a Visit 'Tis a Pleasure to Show You"

Fort Worth, Texas

Wanda Lehew